

MANDATORYDISCLOSURE

For the Academic year 2020-21



SAPTHAGIRI COLLEGE OF ENGINEERING

#14/5, Chikkasandra, Hesaraghatta Main Road, Bengaluru– **560 057.**

Web: www.sapthagiri.edu.in, Email: principal@sapthagiri.edu.in

Phone: 080-28 372800

Fax: 080-28 372797

| | | | |
|---|---|---|--|
| 1 | Name of the Institution <ul style="list-style-type: none">Address including Telephone, Mobile, E-mail | SAPTHAGIRI COLLEGE OF ENGINEERING No.14/5, Chikkasandra, Hesaraghatta Main Road, Bengaluru – 560057. Ph:080 – 28372800 E-mail: principal@sapthagiri.edu.in Web Site: www.sapthagiri.edu.in | |
| 2 | Name and address of the Trust/Society/Company and the Trustees <ul style="list-style-type: none">Address including Telephone, Mobile, E-mail | SRI.SRINIVASA EDUCATIONAL & CHARITABLE TRUST No.42, 8 th Main Road, 16 th Cross, Malleshwaram, Bengaluru – 560003 Ph: 080 – 23323011 E –mail: gdm3636@gmail.com Web Site: www.gdgroup.co.in | |
| 3 | Name and Address of the Principal <ul style="list-style-type: none">Address including Telephone, Mobile, E-mail | Dr.H. Ramakrishna No.398, 1 st Cross, BHCS Layout, Uttarahalli, Bengaluru - 560061 Ph:9880703600 E-mail:principal@sapthagiri.edu.in | |
| 4 | Name of the Affiliating University | VISVESVARAYA TECHNOLOCAL UNIVERSITY | |
| 5 | Governance <ul style="list-style-type: none">Members of the Board and their brief background | | |
| SL No. | Name | Designation / Status | Brief Background |
| 1 | Mr. Giryappa .T | Founder | Business /Educationist |
| 2 | Mr. G. Dayananda | Chairman | Business /Educationist |
| 3 | Mrs. KalpanaDayanada | Treasurer | Business /Educationist |
| 4 | Mr. G.D Manoj | Executive Director | Business /Educationist |
| Members of Academic Advisory Body | | | |
| SL No. | Name | Designation / Status | Brief Background |
| 1 | Mr. G. Dayananda | Chairman | Business /Educationist |
| 2 | Mr. G.D. Manoj | Executive Director | Business /Educationist |
| 3 | Dr. H. Ramakrishna | Member Secretary | Principal, SCE |
| 4 | Dr. KS. Jayanth | Member | VTU Nominee |
| 5 | Mr. J. Alexander | Member | Former Chief Secretary & Former Cabinet Minister, Govt. of Karnataka (Retd. I.A.S) |
| 6 | Mr. Aga Sultan Murthuza | Member | Educationist |
| 7 | Prof. Vedula | Member | AICTE Nominee |
| 8 | Dr. H.U. Talawar | Member | Director, DTE |
| 9 | Dr. Annaiah | Member | Vice Principal, SCE |
| 10 | Dr. K.N. Ravi | Staff Representative | Prof. & Head, EEE Department |
| 11 | Dr. Shripad Markande | Staff Representative | IQAC Co –ordinator |
| <ul style="list-style-type: none">Frequency of the Board Meeting and Academic Advisory Body | | Thrice in a year | |

OrganizationalChart & Process

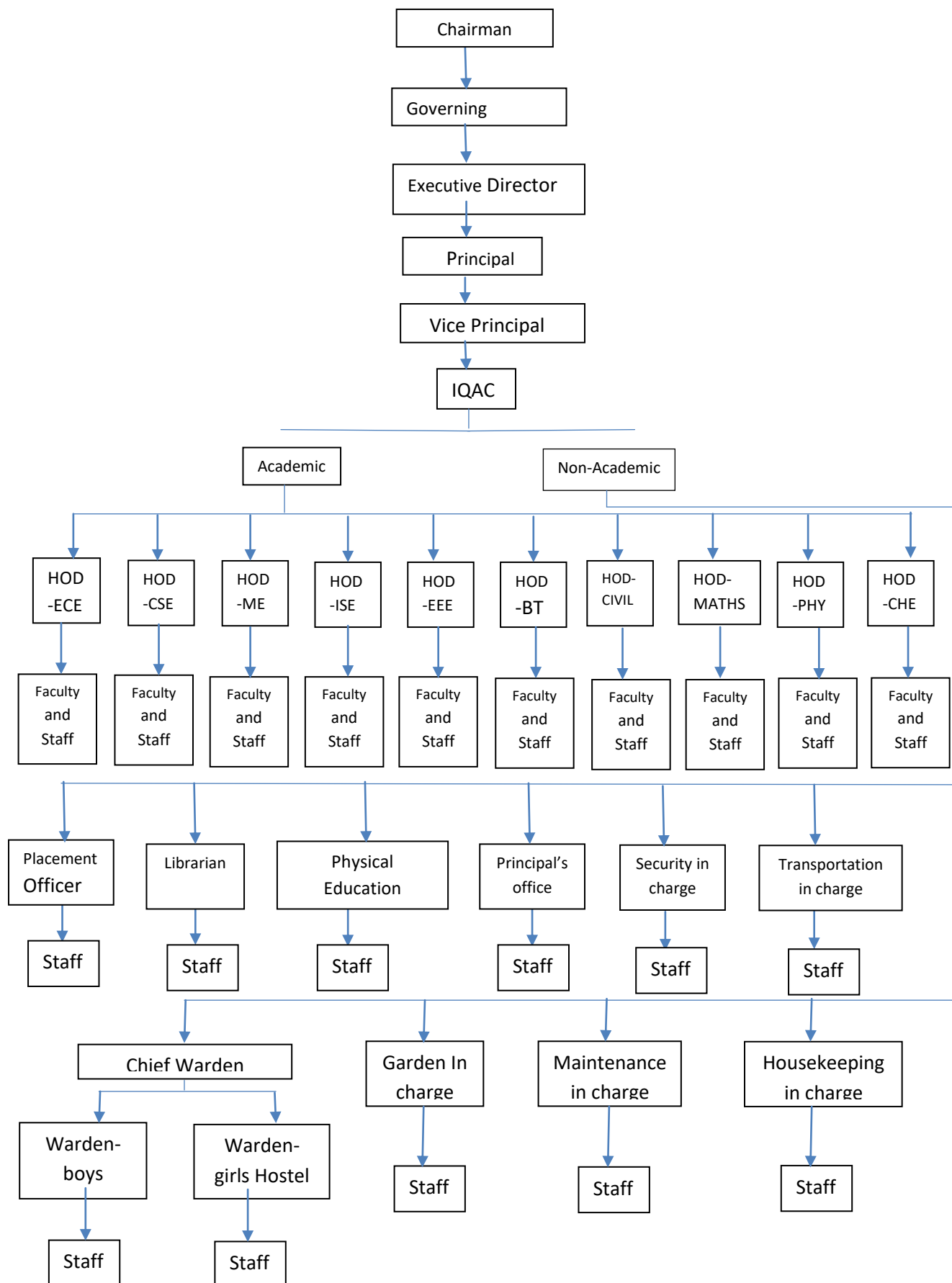

| | | | | | | |
|--|----------------------------------|----------|--------|---|----------------|----------------|
| <ul style="list-style-type: none">Nature and Extent of involvement of Faculty & Students in Academic Affairs / Improvements | | | | The Faculty and Students apart from their involvement in Academic Activities they also involve in many Co – curricular and Extra-curricular activities. The Students are encouraged to participate in many decision making committees such as IQAC, the Student counseling, and Grievance Redressal Committee, Prevention of Sexual Harassment Committee etc. The students are also encouraged to participate in various social activities through NSS, ECO Club etc. | | |
| <ul style="list-style-type: none">Mechanism / Norms & Procedure for Democratic / Good Governance | | | | <ul style="list-style-type: none">Administrative Manual / Service RulesCollege level Committees | | |
| <ul style="list-style-type: none">Student Feedback on Institutional Governance / Faculty performance | | | | <ul style="list-style-type: none">Student feedback on Faculty performance taken. | | |
| <ul style="list-style-type: none">Grievance Redressal Mechanism for Faculty, Staff and Students | | | | Available | | |
| <ul style="list-style-type: none">Establishment of Anti Ragging Committee | | | | Available | | |
| <ul style="list-style-type: none">Establishment of Online Grievance Redressal Software | | | | Available | | |
| <ul style="list-style-type: none">Establishment of Grievance Redressal Committee in the Institution and Appointment of OMBUDSMAN by the University | | | | Available | | |
| <ul style="list-style-type: none">Establishment of Internal Complaints Committee (ICC) | | | | Available | | |
| <ul style="list-style-type: none">Internal Quality Assurance Cell | | | | Available | | |
| 6 | Programmes Approved By AICTE | | | | | |
| SL | Course | Duration | Intake | Cut of Rank | | |
| | | | | 2020 – 2021 | 2019 – 2020 | 2018 – 2019 |
| 1 | Electronics& Communication Engg. | 04 | 120 | 22236 - 149997 | 14929 – 129748 | 13103 - 118698 |
| 2 | Computer Science & Engg. | 04 | 120 | 10501 - 87584 | 10690 – 88790 | 9652 – 83992 |
| 3 | Information Science & Engg. | 04 | 120 | 23662 - 200381 | 21654 – 134689 | 58371 - 110546 |
| 4 | Mechanical Engg. | 04 | 120 | 45227 - 117390 | 56964 – 202983 | 24895 -121172 |
| 5 | Electrical & Electronics Engg. | 04 | 120 | 36850 - 200484 | 48320 – 110597 | 21266 – 123696 |
| 6 | Biotechnology | 04 | 60 | 29010 - 150124 | 41990 – 115572 | 27007 – 103486 |
| 7 | Civil | 04 | 60 | 73826 - 202471 | 31729 - 59854 | 12635 - 117129 |
| <ul style="list-style-type: none">Placement Facilities | | | | The College has a Placement Office well-furnished and facilities for conducting Campus interviews. The Placement Cell is headed by a very highly qualified Fulltime Placement Officer | | |

- Campus Placement in last three years with minimum Salary, maximum Salary and average salary

| SL No. | Course | Campus Placement | | | SALARY (in Rupees) | | |
|--------|----------------------------------|------------------------------|-----------|-----------|--------------------|----------|-----------|
| | | 2020 – 2100 (In progress) | 2019 – 20 | 2018 – 19 | Mini | Max. | Average |
| 1 | Electronics& Communication Engg. | 27 | 53 | 83 | 1.5 Lakhs | 26 Lakhs | 4.5 Lakhs |
| 2 | Computer Science & Engg. | 91 | 98 | 90 | | | |
| 3 | Information Science & Engg. | 45 | 78 | 46 | | | |
| 4 | Mechanical Engg. | 6 | 16 | 24 | | | |
| 5 | Electrical & Electronics Engg. | 14 | 26 | 42 | | | |
| 6 | Biotechnology | 00 | 04 | 06 | | | |
| 7 | Civil Engg. | 00 | 03 | 03 | | | |

- PERMANENT FACULTY & STUDENT RATIO

| SL No. | Branch | Years | | | Total | No. of Staff | Ratio |
|--------|---------------------|-------|-------|-----|-------|--------------|-------|
| | | II | III | IV | | | |
| 1 | EC | 120 | 120 | 120 | 360 | 23 | 1:18 |
| 2 | CS | 120 | 120 | 120 | 360 | 25 | |
| 3 | IS | 120 | 120 | 120 | 360 | 22 | |
| 4 | ME | 120 | 120 | 120 | 360 | 23 | |
| 5 | EEE | 120 | 120 | 120 | 360 | 23 | |
| 6 | BT | 60 | 60 | 60 | 180 | 09 | |
| 7 | CV | 60 | 60 | 60 | 180 | 13 | |
| 8 | I year Total Intake | 720 | PHY | | | 06 | |
| | | | CHE | | | 06 | |
| | | | MATHS | | | 08 | |
| | | | KAN | | | 01 | |
| | | | ENG | | | 01 | |
| | | | CPH | | | 01 | |
| | | | EC | | | 03 | |
| | | | CS | | | 05 | |
| | | | ME | | | 05 | |
| | | | EEE | | | 05 | |
| | | | CIVIL | | | 03 | |

| | | | | | |
|--|---|------------------|--|--------------|--|
| 7 & 8 | Profile of Principal & Faculty | | Annexure - 1 | | |
| 9 | Fee Details | | CET Fee:58,806/- COMEDK:ECE:1,40,000, CSE:1,70,000, ISE:1,50,000, ME:136,000, EEE:1,00,000, BT:1,00,000, CV:136,000 | | |
| | <ul style="list-style-type: none">Details of Fee, as Approved by State Fee Committee, for the Institution. | | | | |
| | <ul style="list-style-type: none">Time schedule for payment of Fee for the Entire Programme. | | Within 1 month of Commencement of Academic Year | | |
| | <ul style="list-style-type: none">No. of Fee Waivers granted with amount and name of Students. | | Annexure - 2 | | |
| | <ul style="list-style-type: none">Number of Scholarship offered by the Institute, duration and amount | | 30 Students every year Rs.10,000/5000/3000/2000 for each Student | | |
| | <ul style="list-style-type: none">Criteria for Fee Waivers/Sscholarship. | | Merit & Economic Status of the Students | | |
| | <ul style="list-style-type: none">Estimated cost of Boarding and Lodging in Hostels. | | Rs. 70,000/-P.A | | |
| 10 | Admission | | | | |
| | <ul style="list-style-type: none">Number of seats sanctioned with the year of approval | 720 | | | |
| | <ul style="list-style-type: none">Number of Students admitted under various Categories each year in the last four years | | | | |
| SL | YEAR | CET | COMED K | MGMT | |
| 1 | 2020 – 21 | 299 | 37 | 181 | |
| 2 | 2019 – 20 | 275 | 77 | 160 | |
| 3 | 2018 – 19 | 355 | 58 | 155 | |
| 4 | 2017 - 18 | 385 | 44 | 142 | |
| Total | | 1324 | 216 | 638 | |
| <ul style="list-style-type: none">Number of Applications received during last two years for admission under MGMT quota and number admitted | | 800 Applications | | 341 Admitted | |
| 11 | Admission Procedure | | Government of Karnataka – KEA COMED K, BENGALURU | | |
| | <ul style="list-style-type: none">Mention the Admission test being followed, Name and Address of the Test Agency and its URL (website). | | | | |
| | <ul style="list-style-type: none">Number of Seats Allotted to different Test Qualified Candidates separately [AIEEE / CET (State conducted test / University tests) / Association conducted test] | | KEA | 473 | |
| | | | COMED K | 102 | |
| | | | MGMT | 145 | |
| | <ul style="list-style-type: none">Last date for request for Applications. | | As per Government Notification | | |
| | <ul style="list-style-type: none">Last date for submission of Application. | | | | |
| | <ul style="list-style-type: none">Dates for announcing Final Results. | | | | |
| | <ul style="list-style-type: none">Release of Admission list (main list and waiting list should be announced on the same day) | | | | |
| | <ul style="list-style-type: none">Date for acceptance by the Candidate (time given should in no case be less than 15 days) | | | | |
| | <ul style="list-style-type: none">Last date for closing of Admission. | | | | |
| | <ul style="list-style-type: none">Starting of the Academic session. | | According to VTU Calendar | | |
| | <ul style="list-style-type: none">The waiting list should be activated only on the expiry of date of main list. | | As per Government Notification | | |
| | <ul style="list-style-type: none">The policy of refund of the fee, in case of withdrawal, should be clearly notified. | | Full Refund | | |

| | | | | | | | | | | |
|---|--|----|-----------|---|-------------|--|-------------|----------|-------------|----------|
| 12 | Criteria and Weightages for Admission | | | | | | | | | |
| <ul style="list-style-type: none">Describe each Criteria with its respective weightages i.e, Admission Test, Marks in qualifying Examination etc., | | | | KEA | | Karnataka Examination Authority Test; 10+2 ; 45% | | | | |
| | | | | COMED K | | Comed - K Test; 10+ 2 ; 45% | | | | |
| | | | | MGMT | | Any Entrance Test; 10+2 ; 45% | | | | |
| <ul style="list-style-type: none">Mention the minimum level of acceptance, if any:Mention the Cut – off levels of percentage & percentile scores of the Candidates in the Admission Test for the last three years:Display marks scored in Test etc. and in aggregate for all Candidates who were Admitted | | | | Branch | 2020 | | 2019 | | 2018 | |
| | | | | | Cut of Rank | Cut of % | Cut of Rank | Cut of % | Cut of Rank | Cut of % |
| | | | | ECE | 22236 | 92.66 | 14929 | 89.6 | 16995 | 95.3 |
| | | | | CSE | 10501 | 90.30 | 14702 | 92.6 | 11627 | 95.6 |
| | | | | ISE | 23662 | 93 | 20874 | 89.6 | 21622 | 86 |
| | | | | ME | 45227 | 91.66 | 32887 | 80 | 24895 | 89.6 |
| | | | | EEE | 36850 | 80 | 34805 | 89.3 | 32426 | 85.6 |
| | | | | BT | 29010 | 87.93 | 24407 | 85 | 18102 | 90.3 |
| CV | 73826 | 77 | 44342 | 80.6 | 41990 | 81.6 | | | | |
| 13 | List of Applicants <ul style="list-style-type: none">List of Candidates whose Applications have been received along with percentile /percentage score for each of the qualifying Examination in separate categories for open seats. List of Candidate who have applied along with percentage and percentile score for MGMT quota seat | | | <u>Annexure - 3</u> | | | | | | |
| 14 | Results of Admission Under Management Seats / Vacant Seats | | | | | | | | | |
| <ul style="list-style-type: none">Composition of selection team for Admission under Management Quota with the brief profiles of members (This information be made available in the public domain after the admission process is over) | | | | 1. Mr. Shashank- Management representative 2. Mr. Harsha – Management representative | | | | | | |
| <ul style="list-style-type: none">Score of the individual Candidates Admitted arranged in order of merit. | | | | <u>Annexure - 3</u> | | | | | | |
| <ul style="list-style-type: none">List of Candidates who have been offered Admission. | | | | | | | | | | |
| <ul style="list-style-type: none">Waiting list of the Candidates in order of merit to be operative from the last date of joining of the first list Candidates. | | | | | | | | | | |
| <ul style="list-style-type: none">List of the Candidates who joined within the date, vacancy position in each Category before operation of waiting list. | | | | | | | | | | |
| 15 | Information of Infrastructure and other Resources Available | | | | | | | | | |
| | <ul style="list-style-type: none">Number of Class Rooms and size of Each | | | 51 As per VTU & AICTE Norms | | | | | | |
| | <ul style="list-style-type: none">Number of Tutorial Rooms and size of each | | | | | | | | | |
| | <ul style="list-style-type: none">Number of Laboratories and size of each | | | 52 As per VTU & AICTE Norms | | | | | | |
| | <ul style="list-style-type: none">Number of Computer Centres with capacity of each | | | 02 (Capacity of 150 each) | | | | | | |
| | <ul style="list-style-type: none">Central Examination Facility, Number of rooms and capacity of each | | | 02 Rooms with Printer, Computer, Leased Line Internet with VPN Connection & CC camera | | | | | | |
| <ul style="list-style-type: none">Barrier free built environment for disable and elderly persons | | | Available | | | | | | | |

| | | | | | | |
|--|---|--|-------|--------|-------------------------------------|---------------|
| 15 | <ul style="list-style-type: none">Occupancy Certificate | Available | | | | |
| | <ul style="list-style-type: none">Fire and Safety Certificate | Available | | | | |
| | <ul style="list-style-type: none">Hostel Facilities Available for | Boys:235 Girls:164 | | | | |
| | <ul style="list-style-type: none">LibraryNumber of Library books/ Titles/Journals available (Program wise)List of Online National / International Journals subscribedE – Library facilities | Branch | Title | Volume | Journals Subscribed | |
| | | | | | National | International |
| | | EC | 932 | 4649 | <u>Annexure - 4</u> | |
| | | CSE | 850 | 4224 | | |
| | | ISE | 710 | 3602 | | |
| | | ME | 900 | 5206 | | |
| | | EEE | 500 | 2473 | | |
| | | BT | 550 | 1800 | | |
| | CV | 110 | 1586 | | | |
| | <ul style="list-style-type: none">Laboratory and WorkshopList of Major Equipments / Facilities in each Laboratory/ WorkshopList of Experimental Setup in each Laboratory / Workshop | <u>Annexure - 5</u> | | | | |
| | <ul style="list-style-type: none">Computing FacilitiesInternet Band with | 100 Mbps | | | | |
| | <ul style="list-style-type: none">Number and configuration of system | i7 Processor, i5,i3 ; 16/8/4 GBRam; 1TB /500 GBHardisk | | | | |
| | <ul style="list-style-type: none">Total number of system connected by LAN | 775 | | | | |
| | <ul style="list-style-type: none">Major software package available | Windows 10, Windows 8, 7, Auto CADE, Antivirus | | | | |
| <ul style="list-style-type: none">Special purpose facilities available | Available | | | | | |
| <ul style="list-style-type: none">Innovation Cell | Available | | | | | |
| <ul style="list-style-type: none">Social Media Cell | Available | | | | | |
| <ul style="list-style-type: none">List of Facilities availableGames and Sports FacilitiesExtra – Curricular ActivitiesSoft Skill Development Facilities | Available | | | | | |

| | | | | | | |
|----|--|--|-----------|-----------|-----------|-----------|
| 15 | Teaching Learning Process <ul style="list-style-type: none"> • Curricula and Syllabus for each of the Programmes as approved by the University • Academic Calendar of the University • Academic Time Table with the name of the Faculty members handling the Course • Teaching Load of each Faculty • Internal Continuous Evaluation System and place • Students Assessment of Faculty, System in place | Annexure – 6 AnnexureA AnnexureB AnnexureC AnnexureD AnnexureE | | | | |
| | <ul style="list-style-type: none"> • For each Post Graduate Course give the following • Title of the Course • Curricula and Syllabi • Laboratory Facilities Exclusive to the Post Graduate Course | Annexure -7 | | | | |
| | <ul style="list-style-type: none"> • Academic Calendar and Frame Work | Annexure - 8 | | | | |
| 16 | Enrollment of Students in the Last 4 year | Branch | 2020 - 21 | 2019 – 20 | 2018 – 19 | 2017 – 18 |
| | | ECE | 122 | 114 | 116 | 104 |
| | | CSE | 114 | 120 | 120 | 99 |
| | | ISE | 118 | 119 | 120 | 101 |
| | | ME | 26 | 65 | 93 | 95 |
| | | EEE | 39 | 80 | 89 | 87 |
| | | BT | 61 | 40 | 48 | 39 |
| | | CV | 37 | 40 | 60 | 46 |
| | | Total | 517 | 578 | 646 | 571 |
| 17 | List of Research Project / Consultancy Works <ul style="list-style-type: none"> • Number of Projects carried out, funding agency, Grant received • Publication (if any) out research in last three years out of Masters Projects • Industry Linkage • MOUs with Industries (Minimum 3) | Annexure - 9 | | | | |
| 18 | AICTE Extension of Approval (EOA)till the current Academic year | Annexure - 10 | | | | |
| 19 | Accounted Audited Statement for the last three years | Annexure - 11 | | | | |
| 20 | Best Practice Adopted, if any | Annexure - 12 | | | | |