

SAPTHAGIRI COLLEGE OF ENGINEERING

Affiliated to Visvesvaraya Technological University Belagavi & Approved by
AICTE, New Delhi. (Accredited by NAAC with "A" Grade) & ISO 9001:2015 and
14001:2015 Certified Institution #14/5, Chikkasandra, Hesaraghatta Main Road,
Bengaluru-560057

INDEX

Screenshots of user interfaces:

SL NO	E-Governance areas	Screen shots	Page NO
1	Administration (Classic)	ERP Home page	2
		ERP Modules	3
2	Finance and Accounts	ERP Home page (Tally)	4
		ERP Log in Page (Tally)	4
		ERP Home page (Sage)	5
		ERP Log in Page (Sage)	5
		ERP Modules (Sage)	6
3	Student admission and support (CMS)	ERP Home page (CMS)	7
		ERP Modules (CMS)	8-9
4	Examination (sapthagiri.org.in and VTU portal)	ERP Home page(sapthagiri.edu.in)	10
		ERP Modules (sapthagiri.edu.in)	11-13
		VT U Portal	14
5	Library (e-Granthalaya)	ERP Module	15

Principal
Sapthagiri College of Engineering
14/5, Chikkasandra, Hesaraghatta Main Road
Bengaluru - 560 057

SRI SRINIVASA EDUCATIONAL & CHARITABLE TRUST (R)

SAPTHAGIRI COLLEGE OF ENGINEERING

(Affiliated to Visvesvaraya Technological University, Belagavi and Approved by AICTE-New Delhi)

(Accredited by NAAC with "A" Grade)

(ISO 9001:2015 & ISO 14001:2015 Certified Institution) #14/5, Chikkasandra, Hesaraghatta Main Road, Bengaluru-560057

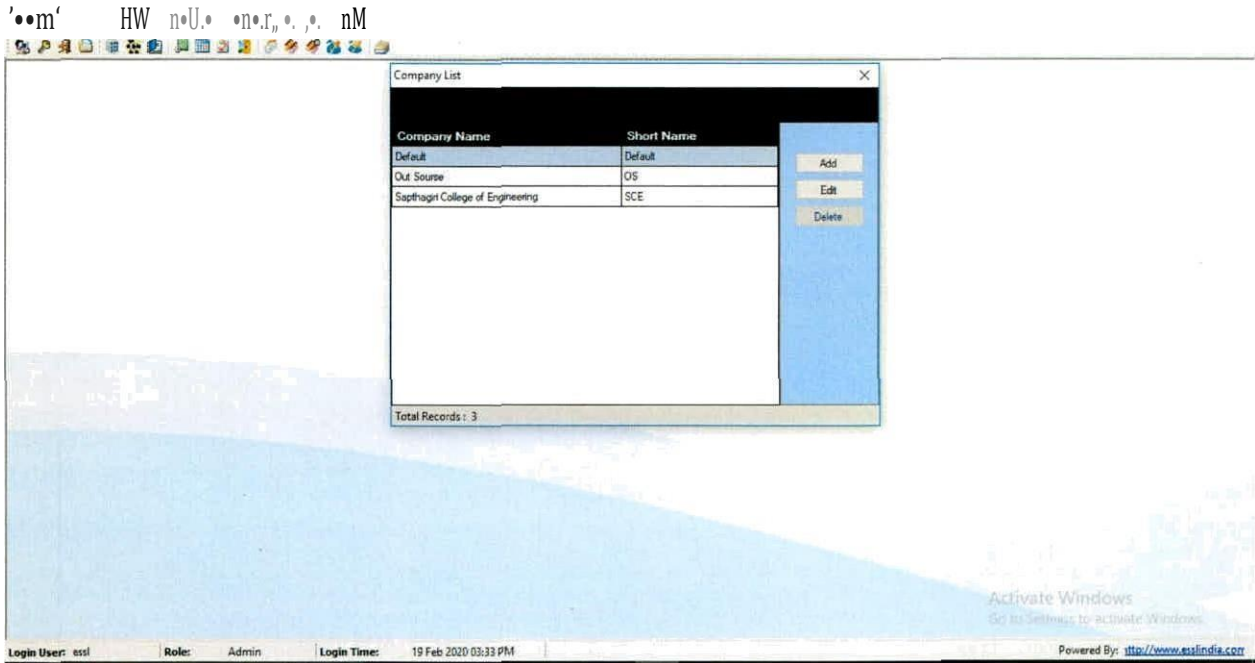

Classic Home Page

Principal
Sapthagiri College of Engin
Chikkasandra, Hesaraghatta Road
Bangalore- 560 057

Employee Profile

BI **BINDU.M.G**

Phone: 9876543210
Email: bindu.m.g@sapthagiri.edu.in
Location: Bangalore

DOB: 15/01/2000
DOR: 02/01/2024
Experience: 5 years 3 months

Profile Salary Payroll Income Tax Leave Attendance Approval Matrix Benefit

Shift Details

In Out Core Details

Shift Name	Date	Week Off	In Time	Out Time	Working Hours	Leave	OT	Leave	Permission	On Duty
GENERAL SHIFT	01/01/2021	-	08:30	05:31	08:01	-	-	-	-	1
SATURDAY SHIFT	02/01/2021	-	08:30	Unassigned	-	-	-	-	-	1
GENERAL SHIFT	03/01/2021	Week Off	Week Off	Week Off	-	-	-	-	-	1
GENERAL SHIFT	04/01/2021	-	08:30	05:32	08:02	-	-	-	-	1
GENERAL SHIFT	05/01/2021	-	08:30	05:30	08:00	-	-	-	-	1
GENERAL SHIFT	06/01/2021	-	08:30	05:31	08:01	-	-	-	-	1
GENERAL SHIFT	07/01/2021	-	08:30	05:32	07:59	-	-	08:00	-	1
GENERAL SHIFT	08/01/2021	-	08:30	05:33	08:00	-	-	-	-	1

be here to search

Principal
Sapthagiri College of Engineering
14/5, Chikkasandra, Heasarghatta Main Road
Bengaluru - 560 057

Employee Profile

DR **Dr. RANGANATH.H.R**

Phone: 9876543210
Email: hrur_ranganath@yahoo.co.in
Location: Bangalore

DOB: 20/11/2001
DOR: 02/01/2024
Experience: 4 years 3 months

Profile Salary Payroll Income Tax Leave Attendance Approval Matrix Benefit

Shift Details

In Out Core Details

Shift Name	Date	Week Off	In Time	Out Time	Working Hours	Leave	OT	Leave	Permission	On Duty
GENERAL SHIFT	01/01/2021	-	08:30	05:32	08:01	-	-	-	-	1
SATURDAY SHIFT	02/01/2021	-	08:30	Unassigned	-	-	-	-	-	1
GENERAL SHIFT	03/01/2021	Week Off	Week Off	Week Off	-	-	-	-	-	1
GENERAL SHIFT	04/01/2021	-	08:30	05:32	08:01	-	-	-	-	1
GENERAL SHIFT	05/01/2021	-	08:30	05:33	08:01	-	-	-	-	1
GENERAL SHIFT	06/01/2021	-	08:30	05:33	08:02	-	-	-	-	1
GENERAL SHIFT	07/01/2021	-	08:30	05:34	08:03	-	-	-	-	1
GENERAL SHIFT	08/01/2021	-	08:30	05:35	08:04	-	-	-	-	1

Type here to search

Principal
Sapthagiri College of Engineering
14/5, Chikkasandra, Heasarghatta Main Road
Bengaluru - 560 057

Classic Modules

Tally Software

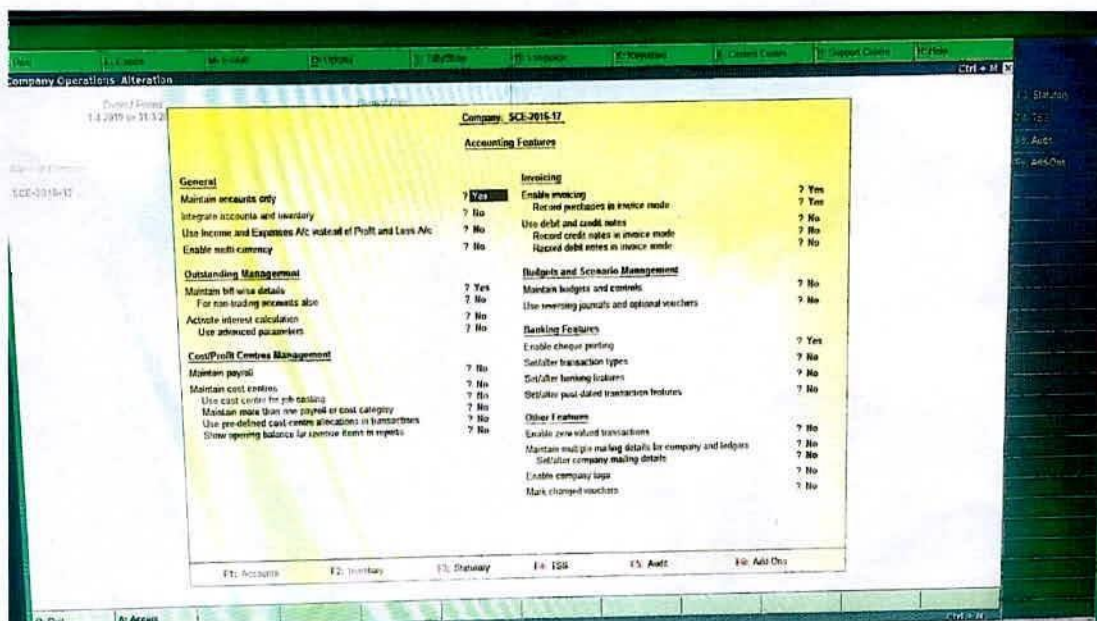
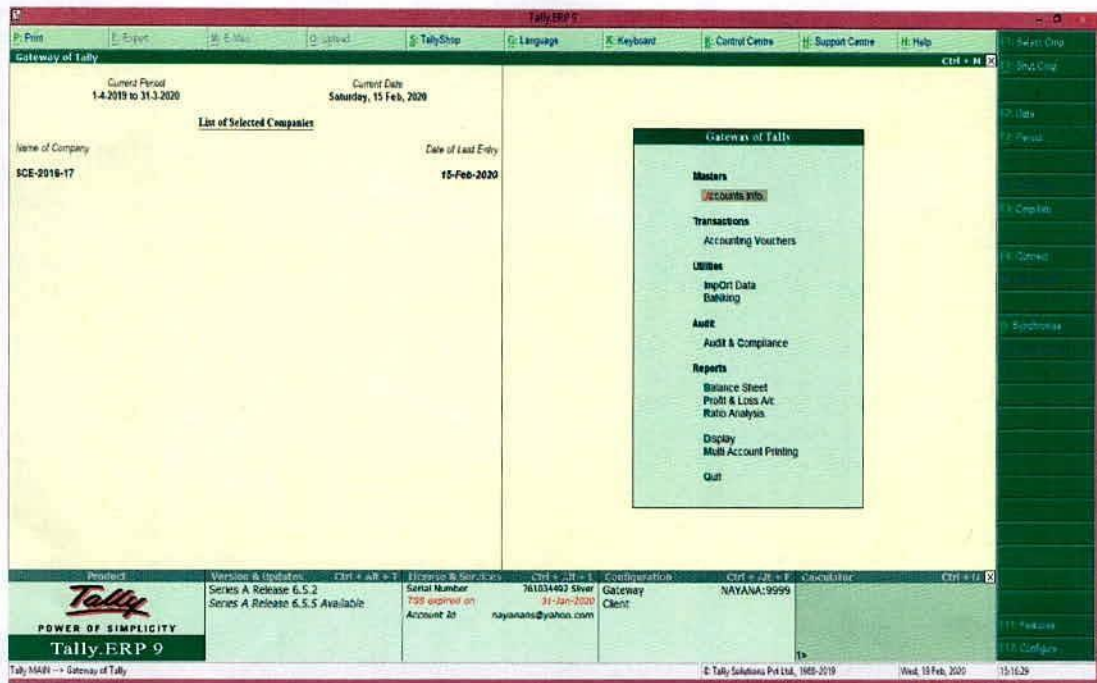

SAGE SOFTWARE

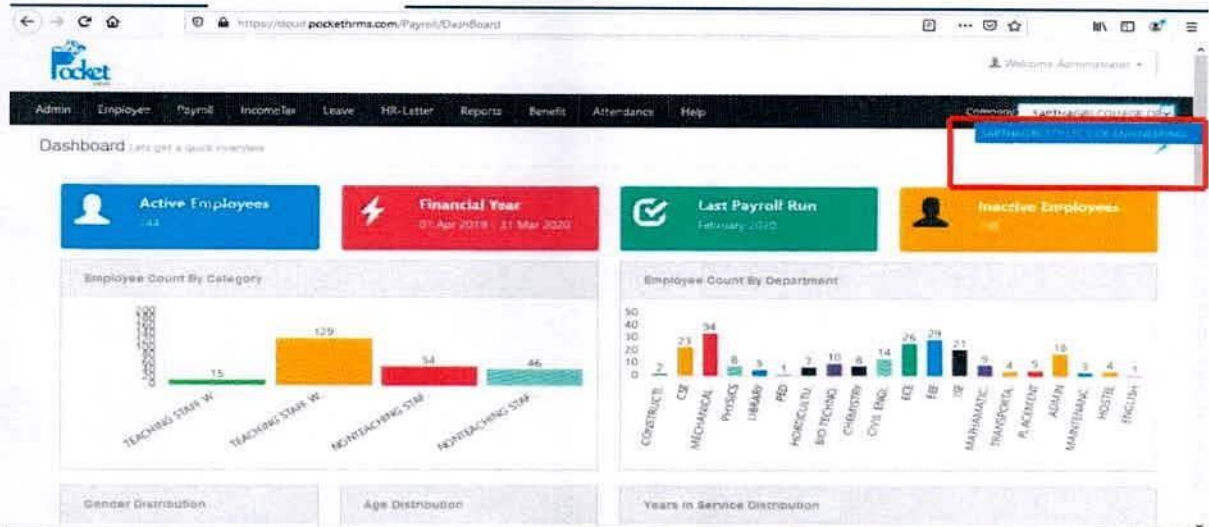
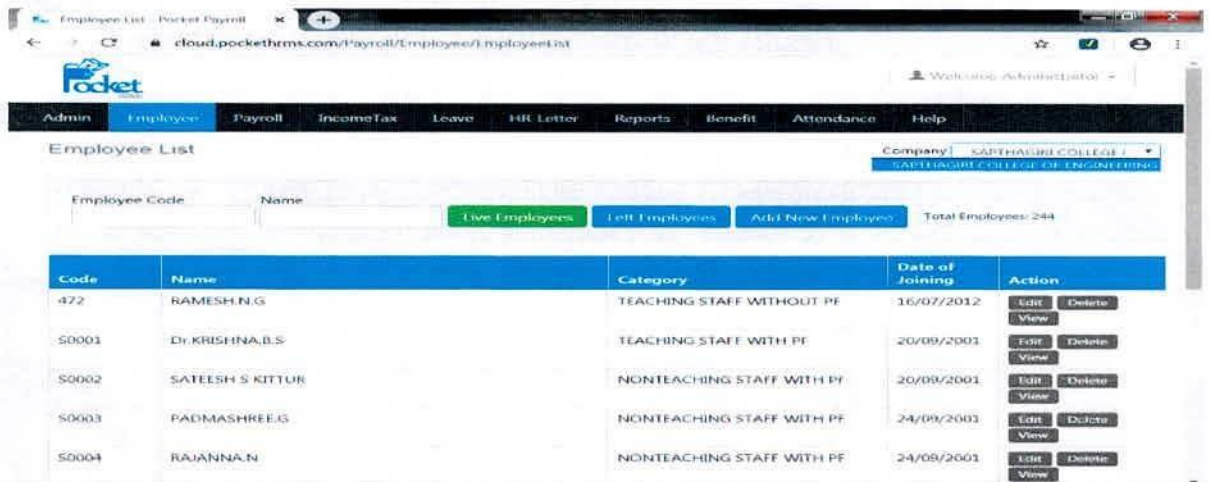

Code	Name	Category	Date of Joining	Action
472	RAMESH.N.G	TEACHING STAFF WITHOUT PE	16/07/2012	Edit Delete View
S0001	Dr.KRISHNA.B.S	TEACHING STAFF WITH PE	20/09/2001	Edit Delete View
S0002	SATEESH S KITTUR	NONTEACHING STAFF WITH PE	20/09/2001	Edit Delete View
S0003	PADMASHREE.G	NONTEACHING STAFF WITH PE	24/09/2001	Edit Delete View
S0004	RAJANNA.N	NONTEACHING STAFF WITH PE	24/09/2001	Edit Delete View

Sage- Home Page

Principal
Sapthagiri College of Engineering
14/5, Chikkasandra, Hesaraghatta Main Road
Bengaluru - 560 057

Employee List - Pocket Payroll

cloud.pockethrms.com/Payroll/Employee/EmployeeList

Welcome Administrator

Admin Employee Payroll Income Tax Leave HR Letter Reports Benefit Attendance Help

Employee List

Company: SAPTHAGIRI COLLEGE I
SAPTHAGIRI COLLEGE OF ENGINEERING

Employee Code: Name: Live Employees Left Employees Add New Employee Total Employees: 244

Code	Name	Category	Date of Joining	Action
472	RAMESH.N.G	TEACHING STAFF WITHOUT PF	16/07/2012	Edit Delete View
S0001	Dr.KRISHNA.B.S	TEACHING STAFF WITH PF	20/09/2001	Edit Delete View
S0002	SATEESH S KITTUR	NONTEACHING STAFF WITH PF	20/09/2001	Edit Delete View
S0003	PADMASHREE.G	NONTEACHING STAFF WITH PF	24/09/2001	Edit Delete View
S0004	RAJANNA.N	NONTEACHING STAFF WITH PF	24/09/2001	Edit Delete View

Leave / Absent - Leave - Pocket

cloud.pockethrms.com/Leave/Entry/LeaveAbsent

Welcome Administrator

Admin Employee Payroll Income Tax Leave HR Letter Reports Benefit Attendance Help

Leave / Absent

Company: SAPTHAGIRI COLLEGE I
SAPTHAGIRI COLLEGE OF ENGINEERING

Save

Category: TEACHING STAFF WITHOUT PF

Employee Code: S0231 (BINDU.M.G) Select Employee: BINDU.M.G

Designation: ASSISTANT PROFESSOR - G 3

Department: MATHEMATICS

Leave	Opening	Credit	Debit	Used	Balance
LD	0	0	0	0	-
CL	15	0	0	4	11.00
COFF	0	0	0	0	0.00
PL	0	0	0	0	0.00
SL	0	0	0	0	0.00
VH	0	0	0	0	0.00

From Date: Half / Full Day: Select

Sage- Modules

Principal
Sapthagiri College of Engineering
14/5, Chikkasandra, Hesaraghatta Main Road
Bengaluru - 560 057

SMART CAMPUS

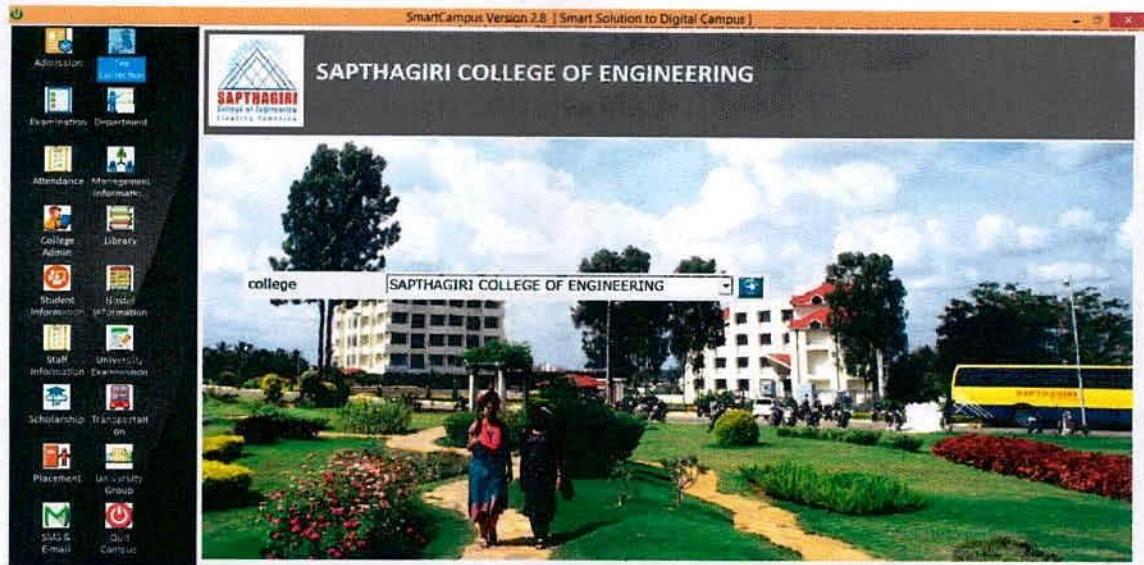

CMS- Home Page

Principal
Sapthagiri College of Engineering
14/5, Chikkasandra, Hesaraghatta Main Road
Bengaluru - 560 057

SmartCampus Version 2.8 - Student Admission [SAPTHAGIRI COLLEGE OF ENGINEERING]

Define Transact Query college Reports VTU Reports Tools Windows Help

App. no./Admission/SR: 0000 Adm No:
 Course: B.E. Branch: Information Science
 Admitted Sem: 1 Hostelle: ☐ Day-Scholar: ☒ Vehicle No:
 Current Sem: 3 Handicapped: ☐
 Adm. batch: 2018 P: Opted for Transport ☐ Scholar student: ☐
 Name of the Candidate:
 First Name: AAKASH G PRASAD
 Middle Name:
 Last Name:
 uin: 15G185001
 Photo:
 Personal Details:
 Father Name: GURUPRASAD R
 Mother Name: REXHA
 Father's Occupation: Private Employee
 Father's Annual Income: 450,000.00
 Mother's Occupation:
 Primary Email:
 Identification Mark:
 Actual Category:
 Parent PAN No: APJ9421178
 Aadhar Number: 235993491609
 Blood Group:
 gender:
 Nationality: Indian
 Date of Birth: 10-Aug-2000
 Age: 18 As of 08-Jan-2020
 Secondary Email:
 Place of Birth:
 State: Karnataka
 Religion: Hindu
 Caste: Brahmin
 More Details
 Bank Details
 Verify Aadhar Number
 Previous Next Add Modify View Delete Apply Cancel Close
 admin 08-Jan-2020 Rev:2.8.8125 JYOTHIMicrosoft Windows 8.1 Pro

CMS- Modules

Principal
 Sapthagiri College of Engineering
 14/5, Chikkasandra, Hesaraghatta Main Road
 Bengaluru - 560 057

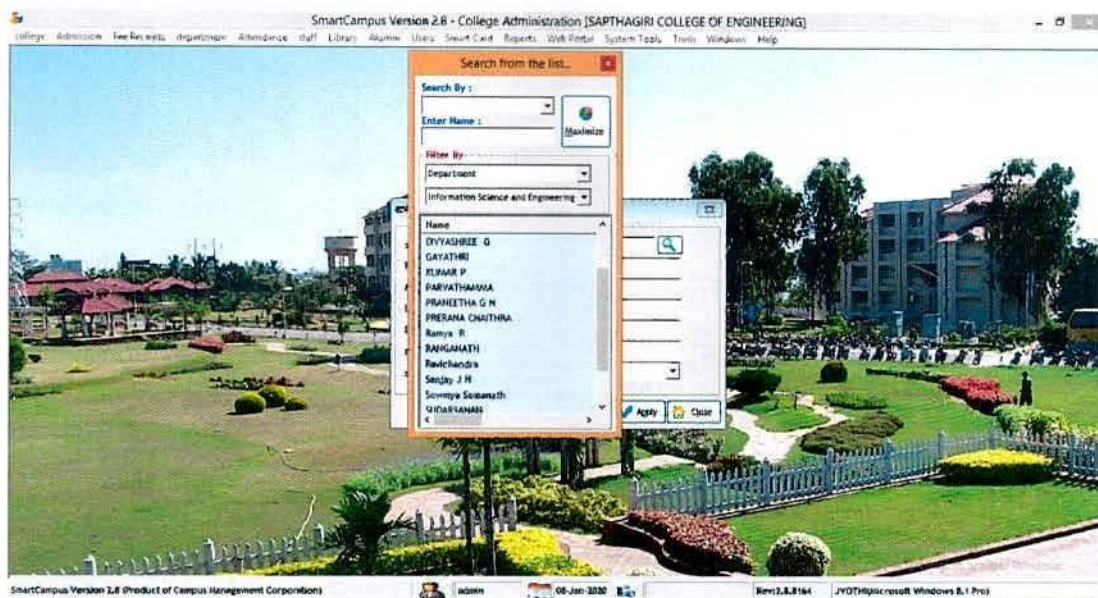

CMS- Modules

Principal
Sapthagiri College of Engineering
 14/5, Chikkasandra, Hesaraghatta Main Road
 Bengaluru - 560 057

SRI SRINIVASA EDUCATIONAL & CHARITABLE TRUST (R)

SAPTHAGIRI COLLEGE OF ENGINEERING

(Affiliated to Visvesvaraya Technological University, Belagavi and Approved by AICTE-New Delhi)

(Accredited by NAAC with "A" Grade)

(ISO 9001:2015 & ISO 14001:2015 Certified)

SAPTHAGIRI.ORG.IN

Main Entrance

Login

Feedback

Alumni

Infosys

Result

AICTE EduGrievance

CAMPUS MANAGEMENT SYSTEM (CMS)

CMS

Sapthagiri College of Engineering, Bangalore popularly known as SCE is the brain child of the well known industrialist and philanthropist Shri Mr. G. Dayanand, the Chairman of the Governing Board of the College. SCE is a self-financed Institution approved by AICTE, affiliated to Visvesvaraya Technological University. The college offers 7 UG courses and 2 PG Courses with an annual intake of 1068 students. The over all students strength of the college is 3000.

SCE is located in North Bangalore on the Hesaraghatta road in spacious serene and invigorating surroundings, far from the maddening crowd and the hustle and bustle of the urban locale. The lush green campus provides an ideal and congenial atmosphere to pursue education without any external distractions like noise, sound and air pollution.

Website Modules

1. Campus Management System(CMS)
2. Library
3. VTU ExamCell
4. Automatic Monitoring Proctor System(AMPS)
5. Daily Student Attendance SMS to Parents
6. Alumni Data Management
7. Student Feedback System

CMS- Home page

Principal

Sapthagiri College of Engineering
14/5, Chikkasandra, Hesaraghatta Main Road
Bengaluru - 560 057

SRI SRINIVASA EDUCATIONAL & CHARITABLE TRUST (R)
SAPTHAGIRI COLLEGE OF ENGINEERING
(Affiliated to Visvesvaraya Technological University, Belagavi and Approved by AICTE-New Delhi)
(Accredited by NAAC with "A" Grade)
(ISO 9001:2015 & ISO 14001:2015 Certified Institution) #14/5, Chikkasandra, Hesaraghatta Main Road, Bengaluru-560057

SAPTHAGIRI
COLLEGE OF ENGINEERING

Recognised by AICTE, New Delhi & Affiliated to VTU, Belgaum

[About CMS](#)

[SEND SMS](#)

[SMS FollowUp](#)

[Suggestions](#)

[Meeting](#)

[Contact](#)

Welcome To CMS User WebPage

[News and Events](#)

SAPTHAGIRI
COLLEGE OF ENGINEERING

Recognised by AICTE, New Delhi & Affiliated to VTU, Belgaum

[CSE](#)

[ISE](#)

[ECE](#)

[EEE](#)

[CIVIL](#)

[MECH](#)

[BIOTECH](#)

[AMPS Meeting](#)

Welcome To CMS User WebPage

[News and Events](#)

SMS MODULE

Principal
Sapthagiri College of Engineering
14/5, Chikkasandra, Hesaraghatta Main Road
Bengaluru - 560 057

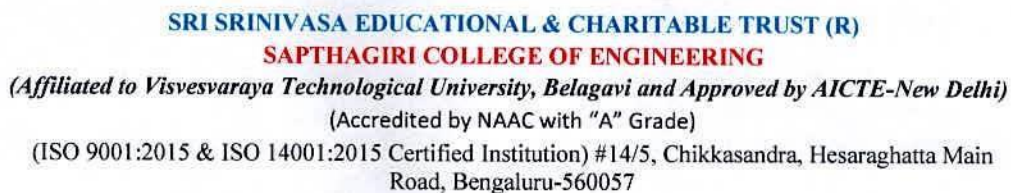

DAY TO DAY SMS SCREEN MODULE

SMS REPORT

Principal
Sapthagiri College of Engineering
14/5, Chikkasandra, Hesaraghatta Main Road
Bengaluru - 560 057

SRI SRINIVASA EDUCATIONAL & CHARITABLE TRUST (R)

SAPTHAGIRI COLLEGE OF ENGINEERING

(Affiliated to Visvesvaraya Technological University, Belagavi and Approved by AICTE-New Delhi)

(Accredited by NAAC with "A" Grade)

(ISO 9001:2015 & ISO 14001:2015 Certified Institution) #14/5, Chikkasandra, Hesaraghatta Main Road, Bengaluru-560057

EXAMINATION- Internal software (sapthagiri.org.in)

Examination – Login page

EXAMINATION- External software (VTU)

Principal
Sapthagiri College of Engineering
14/5, Chikkasandra, Hesaraghatta Main Road
Bengaluru - 560 057

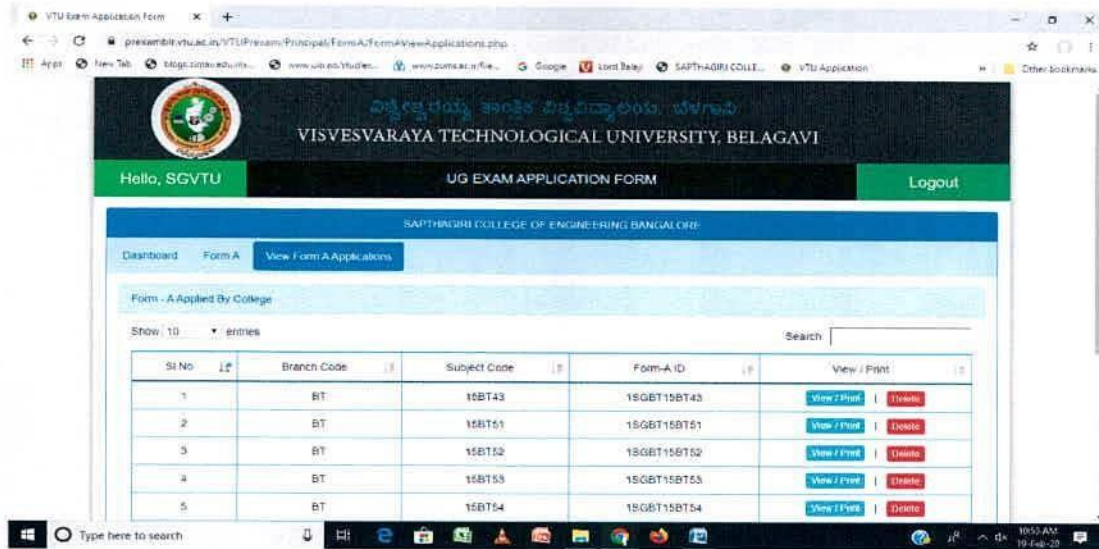

Sl No	Branch Code	Subject Code	Form-A ID	View / Print
1	BT	15BT43	15GBT15BT43	View / Print Delete
2	BT	15BT51	15GBT15BT51	View / Print Delete
3	BT	15BT52	15GBT15BT52	View / Print Delete
4	BT	15BT53	15GBT15BT53	View / Print Delete
5	BT	15BT54	15GBT15BT54	View / Print Delete

Exam application form portal

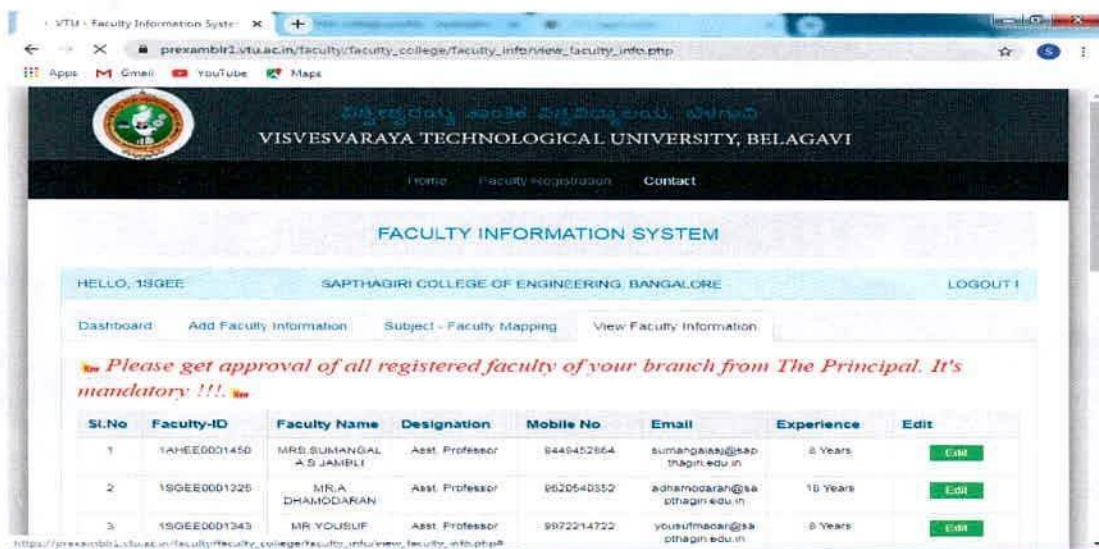

Sl.No	Faculty-ID	Faculty Name	Designation	Mobile No	Email	Experience	Edit
1	1AHEE0001450	MRS SUMANGAL A S JAMBLI	Asst. Professor	9449452664	sumangal@sapthagiri.edu.in	8 Years	Edit
2	1SGEE0001226	MRA DHAMODARAN	Asst. Professor	9620540352	adnamodaran@sapthagiri.edu.in	10 Years	Edit
3	1SGEE0001343	MR YOUSUF	Asst. Professor	9972214722	yousufmacer@sapthagiri.edu.in	8 Years	Edit

Faculty information system portal

Principal
Sapthagiri College of Engineering
14/5, Chikkasandra, Hesaraghatta Main Road
Bengaluru

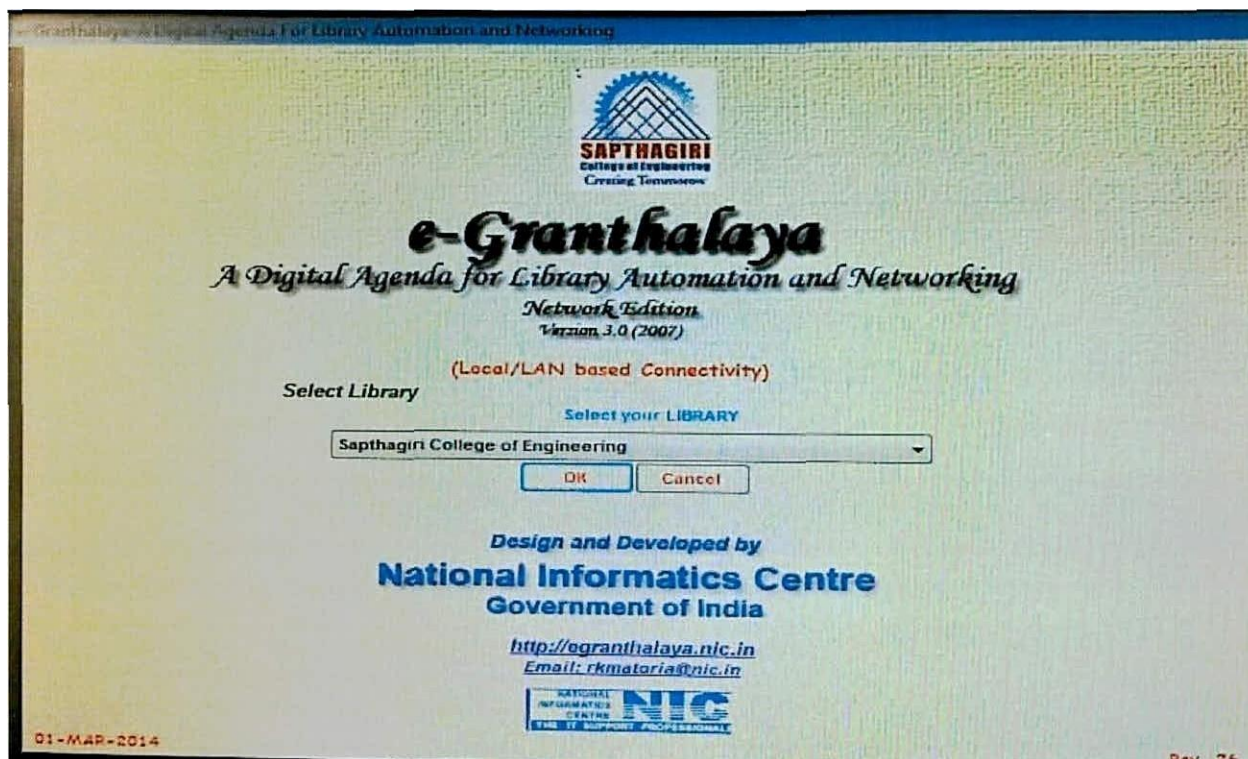

Principal
Sapthagiri College of Engineering
Chikkasandra, Hesaraghatta Road
Bangalore- 560 057