SRI SRINIVASA EDUCATIONAL & CHARITABLE TRUST (R)

SAPTHAGIRI COLLEGE OF ENGINEERING

(Affiliated to Visvesvaraya Technological University, Belgaum& Approved by AICTE-New Delhi)

(An ISO 9001:2015 and 14001:2015 certified institution)

14/5, Chikkasandra, Hesaraghatta Main Road, Bangalore-560057

Accredited by NAAC ' A' GRADE

Accredited by NBA

Circular

Date : 7/10/2022

Center For Innovation and Leadership (CIL)

This is to inform all HODs of Sapthagiri College of Engineering that CIL (Center for innovation and leadership) of SCE is arranged an Industry Intership programme for the first year students of all the branches from 11-10-2022 to 28-10-2022. The training programme is based on **soft skills/ professional skills.** The session will be delivered in an offline mode and online mode. The schedule for the programme is attached herewith. Your kind cooperation is solicited to this programme. The HODs are requested to arrange the venue for the respective branch. Also requested that the schedule to be circulated to all the students

Sl No.	Name	Role	Signature
1	Dr.H. Ramakrishna	Principal	
2.	Mrs. Suma Vishwanath	Group Head HR	
3.	Dr.Rekha S N	Convener	
4.	Mr.Thejas	Member	
5.	Mrs. Shashirekha G	Member	

Copy
All HODs

CSE
ISE
ECE
EEE
ME
CIVIL
BT
Phy
Chy

Principal
Sapthagiri College of Engineering
14/5, Chikkasandra, Hesaraghatta Main Road
Bengaluru - 560 057

SCHEDULE FOR FIRST YEAR TRAINING

IBM SkillsBuild Sessions at Sapthagiri

Students will be divided into 4 Batches as shared below:

Batch 1	Civil, Mech, BT, EEE	184 students
Batch 2	ECE	126 students
Batch 3	ISE	120 students
Batch 4	CSE	124 students

3 key topics will be covered, Professionalism & etiquette, Resume Building & LinkedIn Profile and Digital Literacy. These topics and their learning objectives are shared in the table below.

TOPIC	SUB-TOPICS
Professionalism- Etiquettes	Communication Skills - Formal & pseudo- formal
	E-mail writing
	Presentation skills
	How to face challenges
	Resolving with critical thinking
Resume Building & LinkedIn Profiling	Resume Writing, format and layouts
	LinkedIn profiling and Creating a Profile
Digital Literacy	Digital Footprint
	Effective use of social media

The sessions calendar spans 11th to 28th of October. Trainer will conduct the sessions with your students from 11th - 14th of Oct and they will be assigned tasks and activities to complete from the 15th to the 27th of Oct. 27th & 28th of Oct to conduct a Q&A session and assess completed tasks and assignments. Students will then be allowed to participate in a group discussion to reflect on learnings and present their completed tasks.

Dates	Agenda	Timing
11-Oct	Batch 1 to be covered	3 hours (10 AM to 1 PM)
12-Oct	Batch 2 to be covered	3 hours (10 AM to 1 PM)
13-Oct	Batch 3 to be covered	3 hours (10 AM to 1 PM)
14-Oct	Batch 4 to be covered	3 hours (10 AM to 1 PM)
15- Oct to 26-Oct	Assignments and Homework	Self-Paced learning
27-Oct	Assessment of Assignments with Q & A Session	3 hours (10 AM to 1 PM)
28-Oct	Group Discussion and Presentation	3 hours (10 AM to 1 PM)

COVENER

PRINCIPAL

7/10/22

Principal
Sapthagiri College of Engineering
14/5, Chikkasandra, Hesaraghatta Main Road
Bengaluru - 560 057

SRI SRINIVASA EDUCATIONAL & CHARITABLE TRUST (R)
SAPTHAGIRI COLLEGE OF ENGINEERING
(Affiliated to Visvesvaraya Technological University, Belgaum& Approved by AICTE-New Delhi)
(An ISO 9001:2015 and 14001:2015 certified institution)
14/5, Chikkasandra, Hesaraghatta Main Road, Bangalore-560057
Accredited by NAAC ' A' GRADE
Accredited by NBA

Date : 01/09/2022

Center For Innovation And Leadership (CIL)

CIL is planning to conduct internship training for 2nd Semester students of all the branches for 3 weeks. This is mandatory as per VTU. As per the request from CIL, the IBM Edunet foundation has agreed to conduct the internship training for the second semester students from October 11th onwards . The detailed schedule is attached herewith. Kind management sanction is requested for the smooth conduction of training. Kindly oblige

Thanking You

Convener
Dr. Rekha S N

Principal
Dr.H. Ramakrishna

Principal
Sapthagiri College of Engineering
Chikkasandra, Hesaraghatta Road
Bangalore- 560 057

Ms. Suma Vishwanath
Group HR and Head

Principal
Sapthagiri College of Engineering
14/5, Chikkasandra, He... Main Road
Bengaluru - 560 057

Employability Skills
Duration: 16 Hours per week

1. Problem Solving and Critical Thinking
2. Effective communication and presentation skills
3. Interview skills
4. Resume building and LinkedIn profile

Course Outline:

Sl. No.	Week 1
1	**Elements of Spoken English skills** • Greetings • Verbal and non-verbal communication • How to start a conversation • How to end a conversation • The art of saying "no" • Speaking about your work and achievements
2	**Reading skills** • Picture reading • Reading comprehension
3	**Listening Skills** • Understanding the importance of listening skills as part of professional/ personal life
4	**Activity- Role play/ Case studies**
5	**Assessment**

Sl. No	Week 2
1	**Writing skills** • Formal & informal • Letter writing • Report writing • E-mail writing • Labelling files
2	**How to present our content** • Public speaking • Presentation skills • Debates • Group discussions • Elocutions
3	**Being job ready- Professionalism** • Environment • Ethics and values • Dress code • Essential skills
4	**Activity- Role play/ Case studies**
5	**Assessment**

Principal
Sapthagiri College of Engineering
14/5, Chikkasandra, Hesaraghatta Main Road
Bengaluru - 560 057

Sl. No	Week 3
1	**Problem Solving and Critical thinking** • How to face challenges • Resolving with critical thinking • Design thinking process
2	**Resume Building & LinkedIn Profiling** • Resume Writing, format and layouts • LinkedIn profiling and Creating a Profile
3	**Essential Interview skills** • Aspects in an interview • Offline and online interviews • Dress code • Etiquette
Optional	**Digital Literacy** • Digital Footprint • Effective use of social media • Online Literacy
	Building Blocks • Motivation and Confidence Building • Agile mindset • Time Management • Stress Management & resilience
4	**Activity- Role play/ Case studies**
5	**Assessment**

Engagement Activities:

- An introduction session or ice-breaker session
- Presentations using different presentation materials like live models or PPTs or webpages
- Debate to enhance their speaking skills
- Just a Minute session to improve their promptness to speak fluently and confidently on any given topic
- Role play sessions to introduce them to real time work culture and scenarios.

Principal
Sapthagiri College of Engineering
14/5, Chikkasandra, Hesaraghatta Main Road
Bengaluru - 560 057

Employability Skills
Duration: 16 Hours per week

1. Problem Solving and Critical Thinking
2. Effective communication and presentation skills
3. Interview skills
4. Resume building and LinkedIn profile

Course Outline:

Sl. No.	Week 1
1	**Elements of Spoken English skills** • Greetings • Verbal and non-verbal communication • How to start a conversation • How to end a conversation • The art of saying "no" • Speaking about your work and achievements
2	**Reading skills** • Picture reading • Reading comprehension
3	**Listening Skills** • Understanding the importance of listening skills as part of professional/ personal life
4	**Activity- Role play/ Case studies**
5	**Assessment**

Sl. No	Week 2
1	**Writing skills** • Formal & informal • Letter writing • Report writing • E-mail writing • Labelling files
2	**How to present our content** • Public speaking • Presentation skills • Debates • Group discussions • Elocutions
3	**Being job ready- Professionalism** • Environment • Ethics and values • Dress code • Essential skills
4	**Activity- Role play/ Case studies**
5	**Assessment**

Principal
Sapthagiri College of Engineering
14/5, Chikkasandra, Hesaraghatta Main Road
Bengaluru - 560 057

Sl. No	Week 3
1	**Problem Solving and Critical thinking** • How to face challenges • Resolving with critical thinking • Design thinking process
2	**Resume Building & LinkedIn Profiling** • Resume Writing, format and layouts • LinkedIn profiling and Creating a Profile
3	**Essential Interview skills** • Aspects in an interview • Offline and online interviews • Dress code • Etiquette
Optional	**Digital Literacy** • Digital Footprint • Effective use of social media • Online Literacy
	Building Blocks • Motivation and Confidence Building • Agile mindset • Time Management • Stress Management & resilience
4	**Activity- Role play/ Case studies**
5	**Assessment**

Engagement Activities:

- An introduction session or ice-breaker session
- Presentations using different presentation materials like live models or PPTs or webpages
- Debate to enhance their speaking skills
- Just a Minute session to improve their promptness to speak fluently and confidently on any given topic
- Role play sessions to introduce them to real time work culture and scenarios.

Principal
Sapthagiri College of Engineering
14/5, Chikkasandra, Hesaraghatta Main Road
Bengaluru - 560 057

SAPTHAGIRI COLLEGE OF ENGINEERING

(Accredited by NAAC with "A" grade & NBA)

(An ISO 9001:2015 & ISO 14001:2015 Certified Institution)

(Affiliated to VTU, Belagavi and approved by AICTE, New Delhi)

CENTER FOR INNOVATION AND LEADERSHIP
IBM SKILL DEVELOPMENT C++ TRAINING

INTERNSHIP TRAINING REPORT -IBM

Center for Innovation and Leadership cell (CIL) organized internship training for first year students. Industry collaboration internship is compulsory as per the 2021 scheme. The internship scheduled from 11th October to 28th October. The students were divided into four batches as given below

Batch 1	Civil, Mech, BT, EEE	184 students
Batch 2	ECE	126 students
Batch 3	ISE	120 students
Batch 4	CSE	124 students

Three key topics covered in three weeks, Professionalism & etiquette, Resume Building & LinkedIn Profile and Digital Literacy. These topics and their learning objectives are shared in the table below.

TOPIC	SUB-TOPICS
Professionalism- Etiquettes	Communication Skills - Formal & pseudo- formal
	E-mail writing
	Presentation skills
	How to face challenges
	Resolving with critical thinking
Resume Building & LinkedIn Profiling	Resume Writing, format and layouts
	LinkedIn profiling and Creating a Profile
Digital Literacy	Digital Footprint
	Effective use of social media

The training sessions inaugurated by Dr. H. Ramakrishna Principal Sapthagiri college of Engineering. Swathi was the trainer from IBM for internship training. The training was conducted in blended mode. Offline training was conducted from 11th October to 14th October. October 15th to 27th the training was conducted online. October 27th and 28th offline group discussion and presentations. Different tasks and activities assigned to students to cover the mentioned training topics. Students actively participated in all the activities. The training helped the students in presentation skill, communication skill, resolving with critical thinking. Students learned to create LinkedIn profile. Finally, the assessment test conducted online. The programme was very effective. All the department internship coordinators were monitored the respective branch students. Some of the photographs included herewith.

Principal
Sapthagiri College of Engineering
14/5, Chikkasandra, Hesaraghatta Main Road
Bengaluru - 560 057

SAPTHAGIRI COLLEGE OF ENGINEERING

(Accredited by NAAC with "A" grade & NBA)

(An ISO 9001:2015 & ISO 14001:2015 Certified Institution)

(Affiliated to VTU, Belagavi and approved by AICTE, New Delhi)

CENTER FOR INNOVATION AND LEADERSHIP
IBM SKILL DEVELOPMENT C++ TRAINING

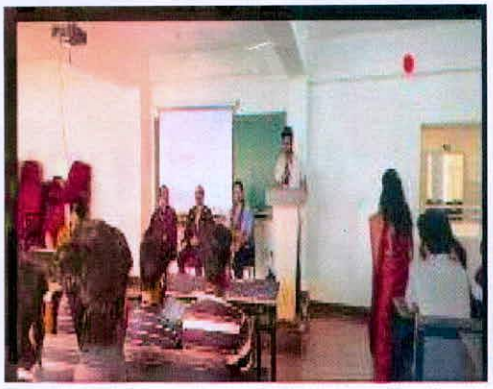

Inauguration of Internship Training

Training for EEE, MECH, BT,CIVIL Students

ISE Students Internship training

CSE students Internship training

Principal
Sapthagiri College of Engineering
14/5, Chikkasandra, Hesaraghatta Main Road
Bengaluru - 560 057

SAPTHAGIRI COLLEGE OF ENGINEERING

(Accredited by NAAC with "A" grade & NBA)

(An ISO 9001:2015 & ISO 14001:2015 Certified Institution)

(Affiliated to VTU, Belagavi and approved by AICTE, New Delhi)

CENTER FOR INNOVATION AND LEADERSHIP
IBM SKILL DEVELOPMENT C++ TRAINING

Internship Training Activities

Internship Training Activities

The students expressed their happiness through feedback. The IBM trainers appreciated the cooperation of the college for conducting Internship training at the same time they appreciated the participation of the students in various activities. The training was concluded by the vote of thanks of Dr. H. Ramakrishna Principal Sapthagiri college of Engineering.

Dr.Rekha S N
Convener

Mrs.Suma Vishwanath
Group Hr & Head

Dr.H.Ramakrishna
Principal

SUMA VISHWANATH
Group Head HRD
Sapthagiri College of Engineering
Sapthagiri Institute of Medical
Sciences & Research Centre

Principal
Sapthagiri College of Engineering
14/5, Chikkasandra, Hesaraghatta Main Road
Bengaluru - 560 057

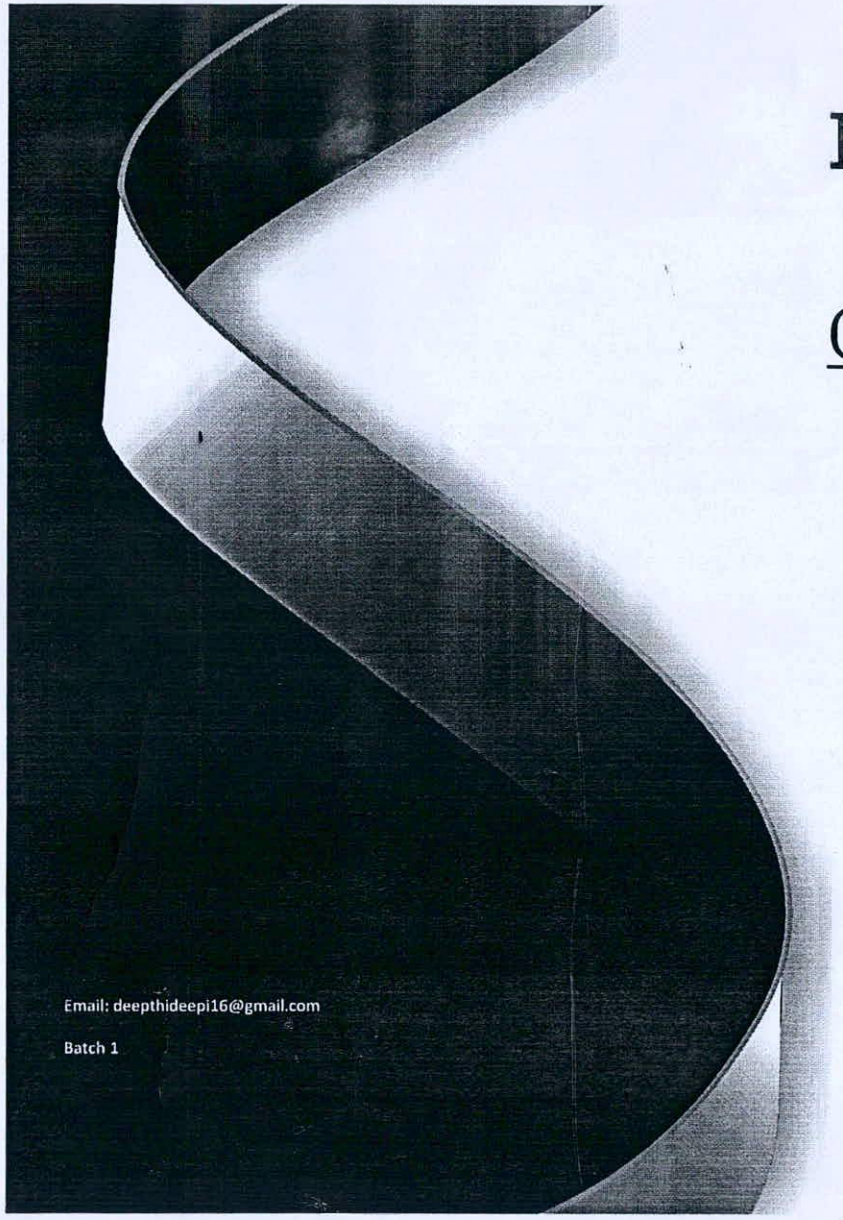

IBM **SkillsBuild**

edunet foundation

CERTIFICATE OF PARTICIPATION

This Certifies that

Deepthi M

has actively participated in the IBM's Innovation BootCamp.

Workshop Title: IBM SkillsBuild Internship on Job Readiness
Institute Name: Sapthagiri College
Between 11th to 28th October, 2022

Nagesh Singh
Executive Director,
Edunet Foundation

Date of Issue
2/11/2022

Principal
Sapthagiri College of Engineering
14/5, Chikkasandra, Hesaraghatta Main Road
Bengaluru - 560 057

11

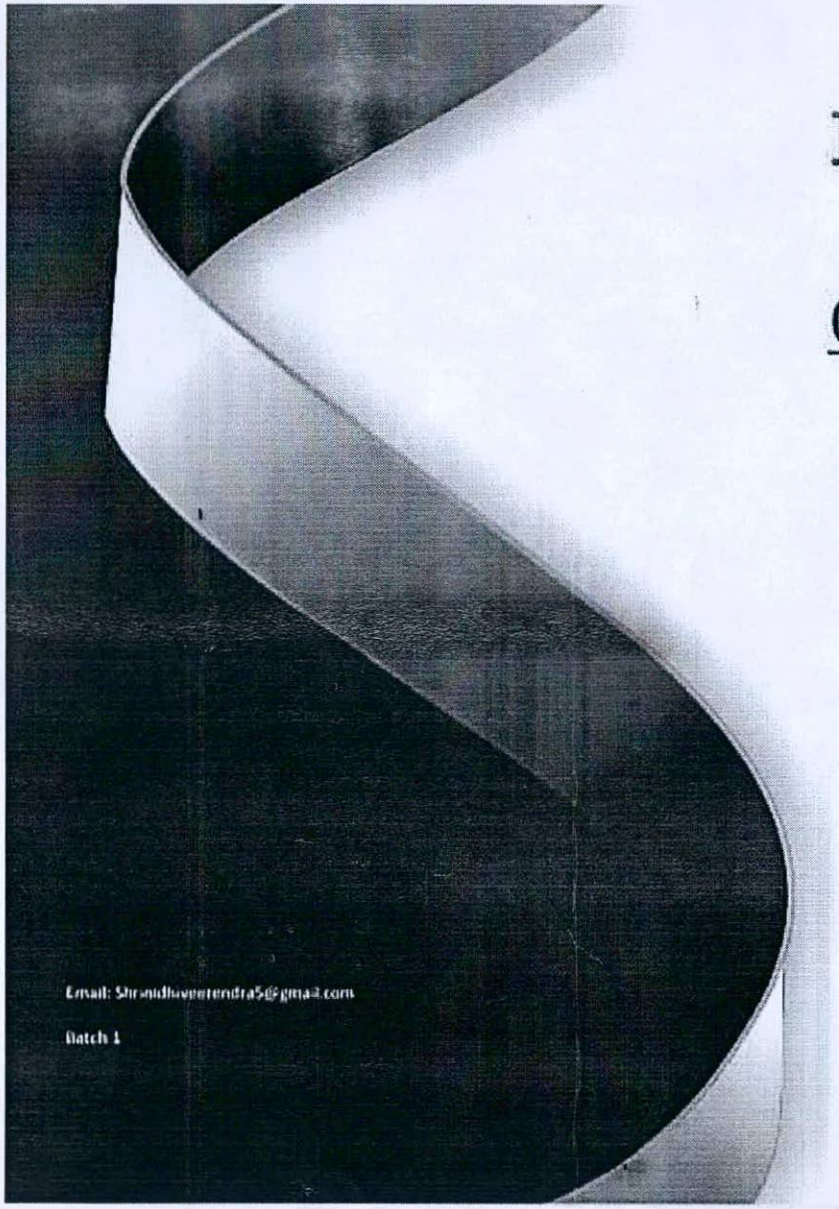

IBM **SkillsBuild**

edunet foundation

CERTIFICATE OF PARTICIPATION

This Certifies that

SHRINIDHI.V

has actively participated in the IBM's Innovation BootCamp.

Workshop Title: IBM SkillsBuild Internship on Job Readiness
Institute Name: Sapthagiri College
Between **11th to 28th October, 2022**

Principal
Sapthagiri College of Engineering
14/5, Chikkasandra, Hesaraghatta Main Road,
Bengaluru - 560 057

Nagesh Singh
Executive Director,
Edunet Foundation

Date of Issue
2/11/2022

12

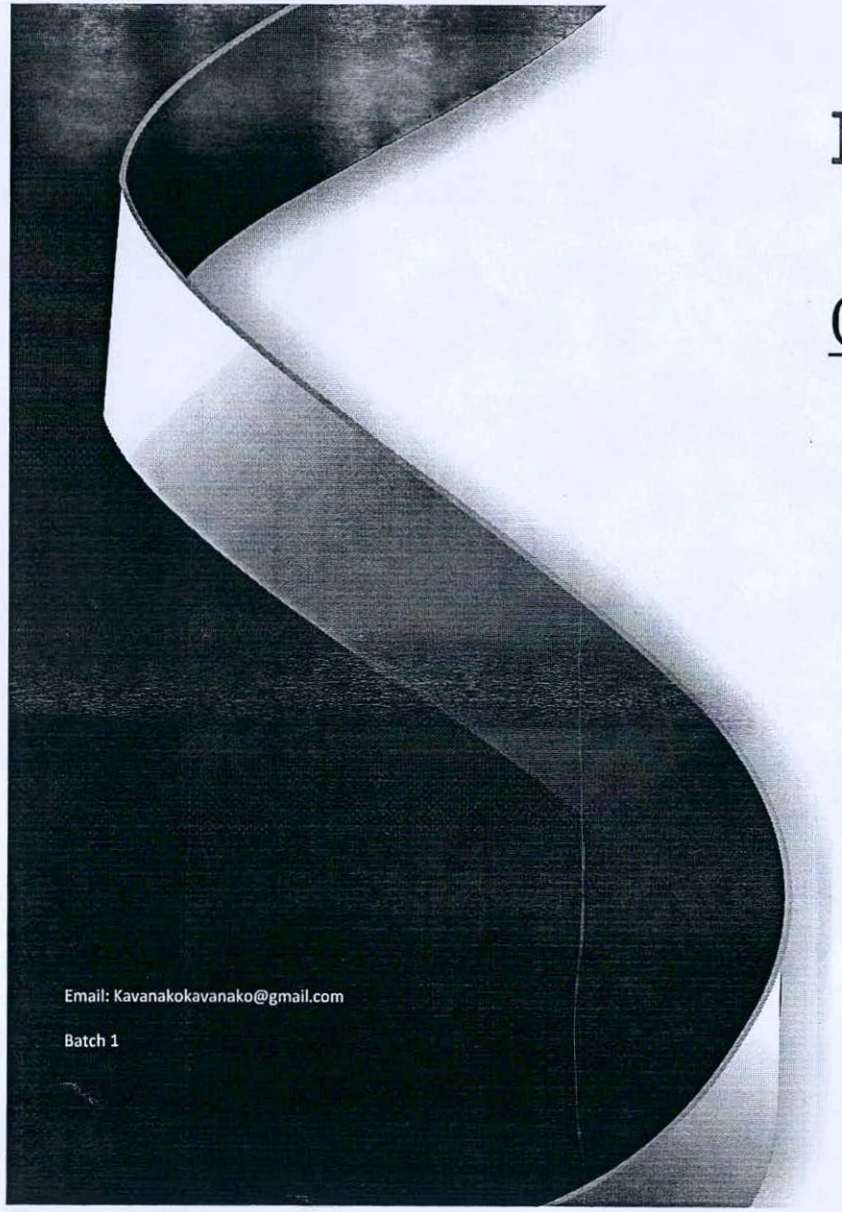

IBM **SkillsBuild**

edunet foundation

CERTIFICATE OF PARTICIPATION

This Certifies that

Kavana K O

has actively participated in the IBM's Innovation BootCamp.

Workshop Title: IBM SkillsBuild Internship on Job Readiness
Institute Name: Sapthagiri College
Between **11th to 28th October, 2022**

Principal
Sapthagiri College of Engineering
14/5, Chikkasandra, Hesaraghatta Main Road
Bengaluru - 560 057

Nagesh Singh
Executive Director,
Edunet Foundation

Date of Issue
2/11/2022

13

IBM **SkillsBuild**

edunet foundation

CERTIFICATE OF PARTICIPATION

This Certifies that

Akshitha.S

has actively participated in the IBM's Innovation BootCamp.

Workshop Title: IBM SkillsBuild Internship on Job Readiness
Institute Name: Sapthagiri College
Between **11th to 28th October, 2022**

Sapthagiri College of Engineering
Principal
14/6, Chikkasandra, Hesaraghatta Main Road
Bengaluru - 560 057

Nagesh Singh
Executive Director,
Edunet Foundation

Date of Issue
2/11/2022

Email: sakshitha525@gmail.com

Batch 1

14

SAPTHAGIRI COLLEGE OF ENGINEERING
(Affiliated to VTU, Belagavi, Approved by AICTE New Delhi)
An ISO 9001-2015 &14001-2015 certified institute
Accredited by NAAC with 'A' Grade&Accredited by NBA
#14/5, Chikkasandra, Hesaraghatta main road, Bengaluru-57

Oct 2022

Monthly Event Report for the month of OCTOBER2022

DEPARTMENT OF ELECTRICAL AND ELECTRONICS ENGINEERING

Activity 1

Type of Event/Activity	Discussing upcoming Technology and Advancement
Name/Title of the Event / Activity	**Upcoming Technologies in Electric Field**
Date of Conduction	**21/10/2022**
Venue (with address)	Room no.407, Academic block, Sapthagiri College of Engineering, Bangalore.
Organized by	Department of EEE
Objectives of the event/activity	1. To create awareness about upcoming Technology 2. To update the skill of the students required to face the present world.
Participants (Please attach list of participants, if it is organized/conducted in the dept.))	47 (5thsem. EEE Students)

Event Description: The EEE department has organized programme for creating awareness about the upcoming technology to students. The resource person was Kiran D, Capgemini Engineering Professional, VLSI INTEL INDIA.Kiran D is an alumni of EEE department. In his talk he has given the experience in the college and how much it helped him to face the technology in outside. And also he expressed to the students about the importance certain subjects . In his talk ,he has given an idea about VLSI. Very large-scale integration is a process of embedding or integrating hundreds of thousands of transistors onto a singular silicon semiconductor microchip. VLSI technology's conception dates back to the late 1970s when advanced level processor (computer) microchips were also in their development stages. Two of the most common VLSI devices are microcontroller. It was a wonderful talk and students are very much happy.

Principal
Sapthagiri College of Engineering
14/5, Chikkasandra, Hesaraghatta Road
Bengaluru - 560 057

Invitation and Brochure:

SAPTHAGIRI COLLEGE OF ENGINEERING

(AFFILIATED TO VISVESVARAYA TECHNOLOGICAL UNIVERSITY, BELAGAVI & APPROVED BY AICTE, NEW DELHI)

Accredited by NAAC with "A" GRADE NBA Accredited ISO 9001:2015 and 14001:2015

certified #14/5 Chikkasandra, Hesarghatta Main Road, Bangalore-57

DEPARTMENT OF ELECTRICAL AND ELECTRONICS ENGINEERING

DISCUSSING UPCOMING TECHNOLOGY AND ADVANCEMENT

RESOURCE PERSON

KIRAN D

DATE: 21st OCTOBER 2022

TIME: 2PM

VENUE: ROOM 407

FACULTY COORDINATORS

Prof. RAMYA M

Prof. SUMANGALA S J

Prof. PREETHA N P

STUDENTS COORDINATORS

RAJESHWARI C H

VISHWANATH GOWDA M V

SRI G DAYANAND
CHAIRMAN,
SCE,BENGALURU

SRI G D MANOJ
EXECUTIVE DIRECTOR
SCE, BENGALURU

Dr.H.RAMAKRISHNA
PRINCIPAL
SCE,BENGALURU

Dr. S N REKHA
HOD,EEE SCE,
BENGALURU

Principal
Sapthagiri College of Engineering
14/5, Chikkasandra, Hesaraghatta Main Road
Bengaluru - 560 057

Images:

Principal
Sapthagiri College of Engineering
14/5, Chikkasandra, Hesaraghatta Main Road
Bengaluru - 560 057

Mapping of POs with contents of Event:

PO1	PO2	PO3	PO4	PO5	PO6	PO7	PO8	PO9	PO10	PO11	PO12
3	-	-	-	-	-	-	2	-	2	3	3

Date of Submission: 2/11/2022

Signature of the HOD

Principal
Sapthagiri College of Engineering
14/5, Chikkasandra, Hesaraghatta Main Road

Activity:2

Type of Event/Activity	SKILL DEVELOPMENT PROGRAMME
Name/Title of the Event / Activity	**Skill Development programme**
Date of Conduction	16/10/2022 to 17/10/2022
Venue (with address)	Room no.406, Academic block, Sapthagiri College of Engineering, Bangalore.
Organized by	Department of EEE
Objectives of the event/activity	1. Improve the programming skill of the students
Participants (Please attach list of participants, if it is organized/conducted in the dept.))	91 (7^{th}sem. EEE Students)

Event Description:

The programme organized in the EEE department for improving the skill of the students. The resource persons of the programme Ms. Agalya S. ECE, Ms. Manasa ISE. JAVA programming and VLSI basics were taught in the programme. It was very much required for the students to face the present technical world. The programme was really benefited to students and the fear of facing programming language is also reduced.

Mapping of POs with contents of Event:

PO1	PO2	PO3	PO4	PO5	PO6	PO7	PO8	PO9	PO10	PO11	PO12
3	-	-	-	-	-	-	2	-	2	3	3

Date of Submission: 2/11/2022

Signature of the HOD

PROF & HOD
Department of Electrical & Electronics Engg.
Sapthagiri College of Engineering
Bangalore - 560057

Principal
Sapthagiri College of Engineering
14/5, Chikkasandra, Hesaraghatta Main Road
Bengaluru - 560 057

Kiran D

SAPTHAGIRI COLLEGE OF ENGINEERING

(Affiliated to VTU, Belgavi and Approved by AICTE, New Delhi)
(An ISO 9001:2015 and 14001:2015 certified Institution)
Accredited by NAAC with "A" Grade & NBA Accredited

DEPARTMENT OF ELECTRICAL AND ELECTRONICS ENGINEERING

Attendance report for technical talk on 21-10-2022

Sem.: **V**

Sl. No.	Name of the student	USN	Signature
1	ADITYA ANAND HAVALI	1SG20EE001	Aditya
2	AKSHATHA B	1SG20EE002	
3	ANANYA R	1SG20EE003	Ananya.R
4	CHETHAN KUMAR G	1SG20EE004	Chethankumar
5	CHETHANA N	1SG20EE005	Chethana.N
6	DEEPA SHELKEY S	1SG20EE006	Deepa
7	DIVYA SHREE A H	1SG20EE007	Divya
8	GAGAN M N	1SG20EE008	
9	GAGAN SHAMBA PATAGAR	1SG20EE009	
10	GANAVI L	1SG20EE010	Ganavi.L
11	HARSHITH M K	1SG20EE011	Harsh
12	HEMANTH S	1SG20EE012	
13	JAYASHREE B G	1SG20EE013	jayashree B.G.
14	KAVYA S JEVARGI	1SG20EE014	Kavya
15	M V HARSHITHA	1SG20EE015	
16	MADHUSUDANA K J	1SG20EE016	Madhusudan
17	MADHUSUDHAN V	1SG20EE017	Madhu V
18	MANJUNATH B P	1SG20EE018	Manju
19	MOHAN S	1SG20EE019	Mohan
20	NANDINI N	1SG20EE020	Nandini
21	NITEESH S S	1SG20EE021	Niteesh
22	POOJA J R	1SG20EE022	Pooja
23	PRAGATHI N R	1SG20EE023	Pragathi R
24	PRERNA SHARMA	1SG20EE024	Prerna
25	RAJESHWARI C H	1SG20EE025	
26	SATHVIK H R	1SG20EE027	
27	SIRALI SINGH	1SG20EE028	
28	SUJAY R	1SG20EE031	
29	SUMANTH Y	1SG20EE032	
30	USHA R	1SG20EE033	Usha
31	VARSHA K V	1SG20EE034	Varsha.KV
32	VINUTH H S	1SG20EE035	Vinuth H S
33	VINUTH KUMAR A	1SG20EE036	Vinuth Kumar
34	VISHWANATH GOWDA M V	1SG20EE037	Vishwanath gowda
35	YASHASWINI S	1SG20EE038	Yashaswini.S
36	YESHWANTH GOWDA S M	1SG20EE039	
37	BHARATH B S	1SG21EE400	Bharath. BS

Principal
Sapthagiri College of Engineering
14/5, Chikkasandra, Hesaraghatta Main Road
Bengaluru - 560 057

20

Sem.: **V**

38	DARSHAN N G	1SG21EE401	
39	HUIDROM TULAJIT SINGH	1SG21EE402	
40	KESHAVAREDDY	1SG21EE403	
41	MAHESH M	1SG21EE404	
42	MZ UMAR HUSSAIN	1SG21EE405	
43	PALLAVI N	1SG21EE407	
44	PRAJWAL A	1SG21EE408	
45	PRAJWAL S M	1SG21EE409	
46	SHARON P	1SG21EE411	
47	SUDARSHAN B	1SG21EE412	
48	YASHAVANTH B R	1SG21EE413	

Coordinators

Prof. Ramya M

Prof. Preetha N P

Prof. Sumangala S J

HOD, Dept. of EEE

PROF & HOD
Department of Electrical & Electronics Engineering
Sapthagiri College of Engineering
Bangalore - 560057

Principal
Sapthagiri College of Engineering
14/5, Chikkasandra

21

SAPTHAGIRI COLLEGE OF ENGINEERING

(Affiliated to VTU, Belgavi and Approved by AICTE, New Delhi)

(An ISO 9001:2015 and 14001:2015 certified Institution)

Accredited by NAAC with "A" Grade & NBA Accredited

Department of Electrical and Electronics Engineering

PLACEMENT TRAINING FOR 6th SEM.

INDEX

Batch: 2020-2024 **Academic Year:** 2022-23

Period: From 20/03/2023 to 24/04/2023

Sl. No.	Description
1	Training time table
2	List of activities conducted with date
3	Students attendance list with report

Principal
Sapthagiri College of Engineering
14/5, Chikkasandra, Hesaraghatta Main Road
Bengaluru - 560 057

Sapthagiri College of Engineering, Bengaluru

Affiliated to VTU, Belagavi, Approved by AICTE, New Delhi

Accredited by NAAC with "A" Grade

ISO 9001:2015 and 14001:2015 Certified Institution

#14/5, Chikkasandra, Hesaraghatta Main Road, Bengaluru-560057.

Department of Electrical and Electronics Engineering
(Accredited by NBA)

TECHNICAL SKILL TRAINING TIMETABLE

EVEN SEMESTER TIME TABLE with effect from **20/03/2023**			Rev: **00**
Branch:	**EEE**	Semester : **VI**	Section : **A**
Academic Year:	**2022-2023**	Room No.: **ALH – 405**	

PERIOD →	1	2	--	3	4	---	PLACEMENT TRAINING		
TIME →	8:30 am	9:30 am	10:30	10:50 am	11:50 am	12:50	01:45 pm	02:40 pm	03:35 pm
DAY	– 9:30 am	– 10:30 am	- 10:50	- 11:50 am	- 12:50 pm	- 01:45	- 02: 40 pm	- 03:35 pm	- 04:30 pm
MON	Academics					LUNCH BREAK	VI-B3 (Mrs. Swetha G & Mrs. Reshma)		
TUE							Except CAED(A1) students (Mr. Dhamodaran A , Dr. Vidya M, Mr. Gopinath K)		
WED							VI-B1 (Mrs. Ramya M , Mrs. Ashwini C,)		
THU							Except CAED(A2) students (Dr. Rekha S N, Mrs. Preetha N P , Mrs. Supriya S,)		
FRI							VI-B2 (Mrs. Ashwini A V , Mrs. Malashree G)		
SAT									

Note- Tuesday and Thursday general aptitude test
Monday, Wednesday and Friday GD, Technical training (Core subjects, Java, C++, Python)

Placement Coordinator HOD Principal

HOD
Dept. of Electrical and Electronics Engineering
Sapthagiri College of Engineering
14/5, Hesaraghatta Main Road,
Chikkasandra, Bangalore - 560 057.

Principal
Sapthagiri College of Engineering
14/5, Chikkasandra, Hesaraghatta
Bengaluru - 560 057

SAPTHAGIRI COLLEGE OF ENGINEERING

(Affiliated to VTU, Belgavi and Approved by AICTE, New Delhi)

(An ISO 9001:2015 and 14001:2015 certified Institution)

Accredited by NAAC with "A" Grade & NBA Accredited

Department of Electrical & Electronics Engineering

PLACEMENT TRAINING FOR 6th SEM.

List of activities conducted

Batch: 2020-2024 **Academic Year:** 2022-23

Period: From 20/03/2023 to 25/03/2023

Sl. No.	Date of conduction	Timing	Name of the activity	No. of students present	No. of students absent with remarks
1	20/03/2023 (MONDAY)	1.45 pm to 4.30 pm	Communication skill	14	34 Self-introduction of students were trained. Most of the students went to native after 5th sem. exams. Absentees are adviced to attend the placement training classes.
2	21/03/2023 (TUESDAY)	1.45 pm to 4.30 pm	Aptitude test (Technical)	11	37 Technical aptitude test on DC motors, Induction Motors, alternators was given. Most of the students went to native after 5th sem. exams. Absentees are adviced to attend the placement training classes.
3	22/03/2023 (WEDNESDAY)	HOLIDAY (UGADI)			
4	23/03/2023 (THURSDAY)	1.45 pm to 4.30 pm	Self introduction/ Technical talk	26	7 Self-introduction of students were trained. Most of the students went to native after 5th sem. exams. Absentees are adviced to attend the placement training classes.
5	24/03/2023 (FRIDAY)	1.45 pm to 4.30 pm	Communication skill	18	30 Self-introduction of students were trained. Most of the students went to native after 5th sem. exams. Absentees are adviced to attend the placement training classes.

Placement Coordinators

HOD, EEE

PROF & HOD
Department of Electrical & Electronics Engineering
Sapthagiri College of Engineering
Bangalore - 560057

Principal
Sapthagiri College of Engineering
14/5, Chikkasandra, Hesaraghatta Main Road
Bangaluru - 560 057

20/3/23 – 2.00pm – Self Introduction.
6th Sem

Student Sign

1) Usha. R – 1SG20EE033
Confidence level need to improve,
Eye contact to be done.
usha

2) Jayashree BG – 1SG20EE013
Confidence level is good.
Need to speak more on her interest
jayashree

3) Kavya.J 1SG20EE014
well prepared, Good Confidence level
Need to speak out more
Kavya

4) Harshitha MV 1SG20EE015
→ lack of Confidence
→ Eye contact to be done
→ Good Communication Skill
Harshitha M

5) Ganavi 1SG20EE010
→ Good Communication.
→ Body language to be improved.
Ganavi. L.

6) Deepa 1SG20EE006
→ Good Communication
→ Good Confidence level.
Deepa

7) Hemanth S 1SG20EE012
→ Need to improve Confidence level
→ Need to speak more on topics

8) Gagan S BP 1SG20EE009.
→ Confidence level to be improved.
→ Body language to improve.

Principal
Sapthagiri College of Engineering
14/5, Chikkasandra, Hesaraghatta Main Road
Bengaluru - 560 057

26

SAPTHAGIRI COLLEGE OF ENGINEERING

(Affiliated to VTU, Belgavi and Approved by AICTE, New Delhi)
(An ISO 9001:2015 and 14001:2015 certified Institution)
Accredited by NAAC with "A" Grade & NBA Accredited

DEPARTMENT OF ELECTRICAL AND ELECTRONICS ENGINEERING

ATTENDANCE FOR PLACEMENT TRAINING (EVEN Sem: 2022-23)

Sem.: **VI** Date: 21/3/23 (Tuesday)

Faculty in-charges: A. Dhamodaran, Dr. Vidya M., Gopinath K.

Sl. No.	Name of the student	USN	Sign. of student
1	ADITYA ANAND HAVALI	1SG20EE001	← AB →
2	AKSHATHA B	1SG20EE002	← AB →
3	ANANYA R	1SG20EE003	← AB →
4	CHETHAN KUMAR G	1SG20EE004	← AB →
5	CHETHANA N	1SG20EE005	← AB →
6	DEEPA SHELKEY S	1SG20EE006	Deepa
7	DIVYA SHREE A H	1SG20EE007	← AB →
8	GAGAN M N	1SG20EE008	← AB →
9	GAGAN SHAMBA PATAGAR	1SG20EE009	← AB →
10	GANAVI L	1SG20EE010	Ganavi. L.
11	HARSHITH M K	1SG20EE011	← AB →
12	HEMANTH S	1SG20EE012	← AB →
13	JAYASHREE B G	1SG20EE013	Jayashree B.G.
14	KAVYA S JEVARGI	1SG20EE014	Kavya
15	M V HARSHITHA	1SG20EE015	Harshitha. M.V
16	MADHUSUDANA K J	1SG20EE016	← AB →
17	MADHUSUDHAN V	1SG20EE017	← AB →
18	MANJUNATH B P	1SG20EE018	← AB →
19	MOHAN S	1SG20EE019	← AB →
20	NANDINI N	1SG20EE020	Nandini .N
21	NITEESH S S	1SG20EE021	← AB →
22	POOJA J R	1SG20EE022	← AB →
23	PRAGATHI N R	1SG20EE023	← AB →
24	PRERNA SHARMA	1SG20EE024	Prerna
25	RAJESHWARI C H	1SG20EE025	
26	SATHVIK H R	1SG20EE027	← AB →
27	SIRALI SINGH	1SG20EE028	← AB →
28	SUJAY R	1SG20EE031	← AB →
29	SUMANTH Y	1SG20EE032	← AB →
30	USHA R	1SG20EE033	← AB →

APTITUDE TEST - ANSWER SHEET

Sample copy

Name of the student: S. Deepa Shetty

USN: 1SG20EE006

Sem.: 6Th

Date of the test: 21-3-23

Set No.:

Q. No.	Answers				
1.	A. ○	B. ● ✓	C. ○	D. ○	E. ○ ✓
2.	A. ● ✓	B. ○	C. ○	D. ○	E. ○ ✓
3.	A. ●	B. ○	C. ○	D. ○	E. ○ ✓
4.	A. ○	B. ●	C. ○	D. ○	E. ○ ✗
5.	A. ○	B. ○	C. ●	D. ○	E. ○ ✗
6.	A. ○	B. ○	C. ○	D. ●	E. ○ ✓
7.	A. ○	B. ○	C. ●	D. ○	E. ○ ✓
8.	A. ○	B. ○	C. ●	D. ○	E. ○ ✗
9.	A. ○	B. ●	C. ○	D. ○	E. ○ ✗
10.	A. ●	B. ○	C. ○	D. ○	E. ○ ✓
11.	A. ●	B. ○	C. ○	D. ○	E. ○ ✗
12.	A. ○	B. ●	C. ○	D. ○	E. ○ ✓
13.	A. ○	B. ○	C. ●	D. ○	E. ○ ✗
14.	A. ○	B. ○	C. ○	D. ●	E. ○ ✓
15.	A. ○	B. ○	C. ○	D. ●	E. ○ ✗
16.	A. ○	B. ○	C. ●	D. ○	E. ○ ✓
17.	A. ●	B. ○	C. ○	D. ○	E. ○ ✓
18.	A. ○	B. ○	C. ●	D. ○	E. ○ ✓
19.	A. ○	B. ○	C. ○	D. ●	E. ○ ✓
20.	A. ○	B. ○	C. ●	D. ○	E. ○ ✓

13/20

Principal
Sapthagiri College of Engineering
14/5, Chikkasandra, Hesaraghatta Main Road
Bengaluru - 560 057

28

SAPTHAGIRI COLLEGE OF ENGINEERING

(Affiliated to VTU, Belgavi and Approved by AICTE, New Delhi)
(An ISO 9001:2015 and 14001:2015 certified Institution)
Accredited by NAAC with "A" Grade & NBA Accredited

DEPARTMENT OF ELECTRICAL AND ELECTRONICS ENGINEERING

PLACEMENT TRAINING ATTENDANCE

Sem.: **VI** **Date:** 23/3/2023.

Sl. No.	Name of the student	USN	Signature of Student
1	ADITYA ANAND HAVALI	1SG20EE001	
2	AKSHATHA B	1SG20EE002	
3	ANANYA R	1SG20EE003	
4	CHETHAN KUMAR G	1SG20EE004	
5	CHETHANA N	1SG20EE005	
6	DEEPA SHELKEY S	1SG20EE006	
7	DIVYA SHREE A H	1SG20EE007	
8	GAGAN M N	1SG20EE008	
9	GAGAN SHAMBA PATAGAR	1SG20EE009	
10	GANAVI L	1SG20EE010	
11	HARSHITH M K	1SG20EE011	
12	HEMANTH S	1SG20EE012	
13	JAYASHREE B G	1SG20EE013	
14	KAVYA S JEVARGI	1SG20EE014	
15	M V HARSHITHA	1SG20EE015	
16	MADHUSUDANA K J	1SG20EE016	
17	MADHUSUDHAN V	1SG20EE017	
18	MANJUNATH B P	1SG20EE018	
19	MOHAN S	1SG20EE019	
20	NANDINI N	1SG20EE020	
21	NITEESH S S	1SG20EE021	
22	POOJA J R	1SG20EE022	
23	PRAGATHI N R	1SG20EE023	
24	VINUTH KUMAR A	1SG20EE036	
25	HUIDROM TULAJIT SINGH	1SG21EE402	
26	KESHAVAREDDY	1SG21EE403	
27	MAHESH M	1SG21EE404	

Principal
Sapthagiri College of Engineering
14/5, Chikkasandra, Hesaraghatta Main Road

Date :- 24/3/2022

Placement Activity :- Self Introduction

1) Chethana . N	1SG20EE005	Chethana.N
2) S. Deepa Shetkey	1SG20EE006	Deepa
3) Divya Shree - AH	1SG20EE007	Divya
4) Aditya. A. Havali	1SG20EE001	Aditya
5) Ganavi. L	1SG20EE010	Ganavi. L
6) Gagan. MN	1SG20 EE008	
7) Nandini. N	1SG20EE020	Nandini. N
8) POOJA. J. R	1SG20EE022	Pooja
9) Prerna Sharma	1SG20EE024	Prerna
10) Rajeshwari C.H	1SG20EE025	Rajeshwari
11) Usha. R	1SG20EE033	usha
12) Varsha. K.V	1SG20EE034	Varsha. K.V
13) Vishwanath Gowda M.V.	1SG20EE037	Gowda
14) Yashaswini. S	1SG20EE038	
15) Bharath. B.S	1SG 21 EE400	Bharath. B.S
16) Huidrom Sulajit Singh	1SG21EE402	H. Sulajit Singh
17). Pallavi. N.	1SG21EE407.	Pallavi
18) MZ. UMAR HUSSAIN	1SG21EE405	Umar Hussain

SAPTHAGIRI COLLEGE OF ENGINEERING

(Affiliated to VTU, Belgavi and Approved by AICTE, New Delhi)

(An ISO 9001:2015 and 14001:2015 certified Institution)

Accredited by NAAC with "A" Grade & NBA Accredited

Department of Electrical & Electronics Engineering

PLACEMENT TRAINING FOR 6th SEM.

List of activities conducted

Batch: 2020-2024 **Academic Year:** 2022-23

Period: From 17/04/2023 to 22/04/2023

Sl. No.	Date of conduction	Timing	Name of the activity	No. of students present	No. of students absent with remarks
1	17/04/2023 (MONDAY)	1.45 pm to 4.30 pm	Logical Reasoning, Aptitude	12	5 Students were trained on Logical Reasoning and Aptitude About absentees infrom to proctor and action has been taken
2	18/04/2023 (TUESDAY)	1.45 pm to 4.30 pm	Technical Aptitude	29	4 Students were trained on Technical Aptitude About absentees infrom to proctor and action has been taken
3	19/04/2023 (WEDNESDAY)	1.45 pm to 4.30 pm	Group discussion	13	3 Students were trained on Group discussion About absentees infrom to proctor and action has been taken
4	20/04/2023 (THURSDAY)	1.45 pm to 4.30 pm	Aptitude test	13	3 Students were trained on I Aptitude About absentees infrom to proctor and action has been taken
5	21/04/2023 (FRIDAY)	1.45 pm to 4.30 pm	Logical Reasoning, Aptitude	9	7 Students were trained on I Aptitude About absentees infrom to proctor and action has been taken

Placement Coordinators

HOD, EEE

PROFESSOR
Department of Electrical & Electronics Engineering
Sapthagiri College of Engineering
Bangalore - 560057

Sapthagiri College of Engineering
14/5, Chikkasandra, Hesaraghatta Main Road
Bengaluru - 560 057

B 31

SAPTHAGIRI COLLEGE OF ENGINEERING

(Affiliated to VTU, Belgavi and Approved by AICTE, New Delhi)
(An ISO 9001:2015 and 14001:2015 certified Institution)
Accredited by NAAC with "A" Grade & NBA Accredited

Friday

DEPARTMENT OF ELECTRICAL AND ELECTRONICS ENGINEERING

ATTENDANCE FOR APTITUDE TEST (EVEN Sem: 2022-23)

Sem.: VI

Date: 21/4/2023

Faculty in-charges: Ashwini A.V & Ramya M

Sl. No.	Name of the student	USN	Sign. of student	Remarks:Each student performance and Reason for absent
1	MADHUSUDHAN V	1SG20EE017	ABSENT	Not well.
2	MANJUNATH B P	1SG20EE018	Manjunath	Not up to the Mark
3	MOHAN S	1SG20EE019		Very Good
4	NANDINI N	1SG20EE020	ABSENT	Personal Emergency hai
5	NITEESH S S	1SG20EE021	ABSENT	Not well
6	POOJA J R	1SG20EE022	Pooja	Good, can do much bet
7	PRAGATHI N R	1SG20EE023	Pragathi N.R.	Good, can do much bet
8	PRERNA SHARMA	1SG20EE024	ABSENT	Not well.
9	RAJESHWARI C H	1SG20EE025		Good
10	SATHVIK H R	1SG20EE027		Satisfactory has to wo ho
11	SIRALI SINGH	1SG20EE028		Good can do much bet
12	SUJAY R	1SG20EE031	ABSENT	Not well.
13	SUMANTH Y	1SG20EE032	ABSENT	Not well
14	USHA R	1SG20EE033	Usha	Very Good.
15	VARSHA K V	1SG20EE034	ABSENT	NOT well
16	VINUTH H S	1SG20EE035	Vinuth H S	Ok has to work hard

Report summary: Logical Reasing was conducted, some students could solve very well. But few couldn't perform well. They where given some Extra Assignments to solve in home.

Ramya
A.V. Ashwini

Sign. of Faculty-in-charges

Principal
Sapthagiri College of Engineering
14/5, Chikkasandra

HOD, Dept. of EEE

32

Mohan (S)

1SK20EE019

gp → Uncle, aut → daughter

(a)

16)

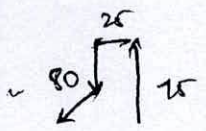

(d)

17)

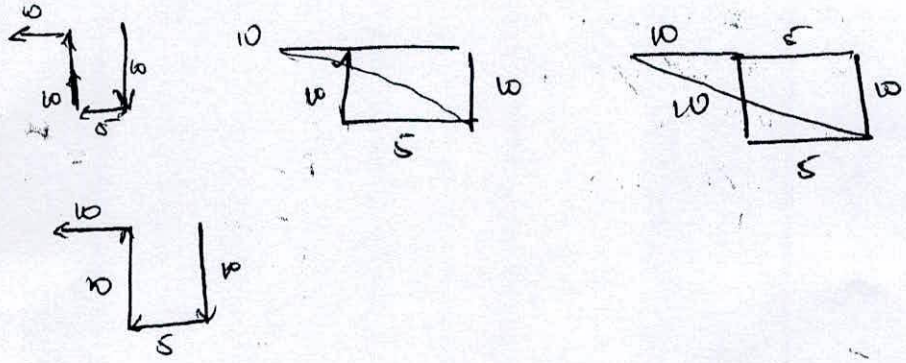

$10^2 + 15^2 = \sqrt{(100 + 225)}$

$= \sqrt{325}$

$= 18$

(b)

18)

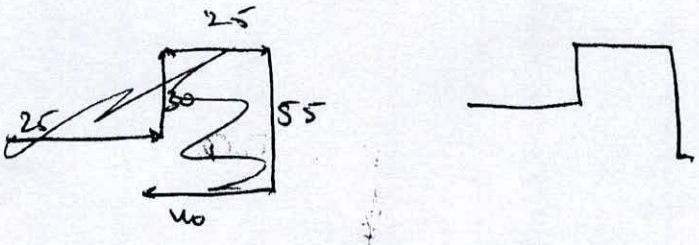

(b)

19)

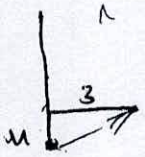

(d)

20)

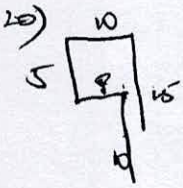

(a)

21) Es (22) < (20) A < B (17)

(D)

17 18 19 20 21

B

B < f < D < (C) < Es

17 18 19 22

A > B

C > D

B < D < C

(d)

(22) Es < < B (17)

Thursday

SAPTHAGIRI COLLEGE OF ENGINEERING

(Affiliated to VTU, Belgavi and Approved by AICTE, New Delhi)
(An ISO 9001:2015 and 14001:2015 certified Institution)
Accredited by NAAC with "A" Grade & NBA Accredited

DEPARTMENT OF ELECTRICAL AND ELECTRONICS ENGINEERING

Topic: Placement Training Aptitude Test **(EVEN Sem: 2022-23)**

Sem.: VI Date: 20/4/2023

Faculty in-charges: Preetha N.P / Supriya Saijan

Sl. No.	Name of the student	USN	Sign. of student	Remarks:Each student performance and Reason for absent
1	AKSHATHA B	1SG20EE002	Akshatha.	9 Very Good
2	CHETHAN KUMAR G	1SG20EE004		10 Excellent
3	DIVYA SHREE A H	1SG20EE007	Divya.	8 Good
4	GAGAN SHAMBA PATAGAR	1SG20EE009		08 Good
5	HARSHITH M K	1SG20EE011		8 Good
6	HEMANTH S	1SG20EE012		9 V. Good
7	JAYASHREE B G	1SG20EE013	Jayashree	8 Good
8	KAVYA S JEVARGI	1SG20EE014	Kavya.	7 Average
9	M V HARSHITHA	1SG20EE015	Harshitha	07 Average
10	MADHUSUDANA K J	1SG20EE016	Madhusudana	9 V. Good
11	MANJUNATH B P	1SG20EE018	← AB →	
12	MOHAN S	1SG20EE019		8 Good
13	NANDINI N	1SG20EE020	Nandini.N	7 Average
14	NITEESH S S	1SG20EE021	← AB →	not feeling well.
15	POOJA J R	1SG20EE022	← AB →	not feeling well.
16	PRAGATHI N R	1SG20EE023	Pragathi	8 Good.

Report summary:

Aptitude test was conducted for 16 students. They were allowed to write test for about 1 hour. The topic selected was general aptitude All students are performed well in aptitude test

Preetha N P / Supriya Saijan

Sign. of Faculty-in-charges HOD, Dept. of EEE

Reason for Absent

1> Manjunath B. P
2> Niteesh S S } Not well
3> Pooja J R

Principal
Sapthagiri College of Engineering
14/5, Chikkasandra Hesaraghatta Main Road
Bengaluru - 560 057

34

SAPTHAGIRI COLLEGE OF ENGINEERING
DEPARTMENT OF ELECTRICAL AND ELECTRONICS ENGINEERING

PLACEMENT TRAINING

APTITUDE TEST

1. A man is swimming in a stream which flows at the rate of 1.5 kmph. In a given time he can swim twice the distance with the stream as compared to the distance he can swim against it. Find the speed of the man.

a) 7.5 kmph b) 9.5 kmph c) 5.5 kmph d) 3.5 kmph e) 4.5 kmph

2. A man can row 6 km/h in still water. It takes 3 hours more in upstream than in the downstream to cover same distance. If the speed of the current is 2 km/h, then find the distance.

a) 20 km b) 30 km c) 38 km d) 54 km e) 24 km

3. The decimal number 1356 expressed in octal system equals

a.2514 b.125 c.353 d.235

4. The decimal conversion of the binary number $(1111)_2$ is…..

a.31 b.15 c.13 d.14

5. The sum of $(101101)_2$ and $(111011)_2$ is

a.1010110 b.1101000 c.1000110 d.1110010

6. The square root of $(2011)_5$ is

a.$(21)_5$ b.$(31)_5$ c.$(121)_5$ d.$(41)_5$

7. Two dice are rolled. The probability of getting a sum of at least 9 is

a. 13/36 b. 5/18 c. 35/36 d. 11/36

8. If four cards are drawn at random from a well shuffled pack of cards, what is the probability that each card is an ace?

a. $6/^{52}C_4$ b. $4/^{52}C_4$ c. $1/^{52}C_4$ d. $3/^{52}C_4$

9. A person tosses an unbiased coin. When head turns up, he gets Rs.8 and tail turns up he loses Rs.4. If 3 coins are tossed, what is probability that the gets a profit of Rs.12?

a. 3/8 b. 5/8 c. 3/4 d. 1/8

10. A number n is chosen from {2, 4, 6 … 48}. The probability that 'n' satisfies the equation $(2x - 6)(3x + 12)(x - 6)(x - 10) = 0$ is

a. 1/24 b. 1/12 c. 1/8 d. 1/6

Principal
Sapthagiri College of Engineering
14/5, Chikkasandra, Hesaraghatta Main Road
Bengaluru - 560 057

SAPTHAGIRI COLLEGE OF ENGINEERING

(Affiliated to VTU, Belgavi and Approved by AICTE, New Delhi)
(An ISO 9001:2015 and 14001:2015 certified Institution)
Accredited by NAAC with "A" Grade & NBA Accredited

Wednesday

DEPARTMENT OF ELECTRICAL AND ELECTRONICS ENGINEERING

ATTENDANCE FOR APTITUDE TEST (EVEN Sem: 2022-23)

Sem.: **VI** Date: 19/4/23

Faculty in-charges: Malashree G.

Sl. No.	Name of the student	USN	Sign. of student	Remarks:Each student performance and Reason for absent
1	ADITYA ANAND HAVALI	1SG20EE001	Aditya	Good communicator skill.
2	AKSHATHA B	1SG20EE002		Lack of confidence.
3	ANANYA R	1SG20EE003	ABSENT	Informed to their proctor (Not w
4	CHETHAN KUMAR G	1SG20EE004	Chethankumar G	Lack of confidence.
5	CHETHANA N	1SG20EE005	Chethana.N	Lack of confidence.
6	DEEPA SHELKEY S	1SG20EE006	ABSENT	Informed to their proctor
7	DIVYA SHREE A H	1SG20EE007	Divya	Improvement needs in communication skill.
8	GAGAN M N	1SG20EE008	ABSENT	Informed to their proctor.
9	GAGAN SHAMBA PATAGAR	1SG20EE009		Improvement needs in communication
10	GANAVI L	1SG20EE010	Ganavi.L	Good communicates skill
11	HARSHITH M K	1SG20EE011	Hars	Good communicates skill.
12	HEMANTH S	1SG20EE012		Lack of confidence.
13	JAYASHREE B G	1SG20EE013	jayashree	Lack of confidence
14	KAVYA S JEVARGI	1SG20EE014	Kavya	Good communicates skills.
15	M V HARSHITHA	1SG20EE015	Harshitha M.V	Weak in communication skill.
16	MADHUSUDANA K J	1SG20EE016	Madhusudana K	Lack of confidence.

Ananya.R -> Not feeling well
Gagan.N.N -> Not feeling well.
Deepa Shelkey.S -> Not feeling well.

Report summary:

Group Discussion conducted on
-> Green jobs essential for sustainable development
-> Ethics of Artificial Intillegence and Automation.
-> EV Adoption in India.

Principal
Sapthagiri College of Engineering
14/5, Chikkasandra, Hesaraghatta
Bengaluru - 560 057

Sign. of Faculty-in-charges

HOD, Dept. of EEE

36

SAPTHAGIRI COLLEGE OF ENGINEERING

(Affiliated to VTU, Belgavi and Approved by AICTE, New Delhi)
(An ISO 9001:2015 and 14001:2015 certified Institution)
Accredited by NAAC with "A" Grade & NBA Accredited

Tuesday

DEPARTMENT OF ELECTRICAL AND ELECTRONICS ENGINEERING

ATTENDANCE FOR APTITUDE TEST (EVEN Sem: 2022-23)

Sem.: **VI** Date: 18/04/23

Faculty in-charges: Dr. Vidya / Prof. Dhamodharan / Prof. Gopinath.

Sl. No.	Name of the student	USN	Sign. of student	Remarks: Each student performance and Reason for absent (25 MARKS)
1	ADITYA ANAND HAVALI	1SG20EE001	Aditya	14
2	ANANYA R	1SG20EE003	Ananya. R	10
3	CHETHANA N	1SG20EE005	Chethana. N	17
4	DEEPA SHELKEY S	1SG20EE006	Deepa	12
5	GAGAN M N	1SG20EE008	Gagan	17
6	GANAVI L	1SG20EE010	Ganavi. L	14
7	MADHUSUDHAN V	1SG20EE017	Madhu	12
8	PRERNA SHARMA	1SG20EE024	Prerna	13
9	RAJESHWARI C H	1SG20EE025	[illegible]	13
10	SATHVIK H R	1SG20EE027	— AB —	Not felt well.
11	SIRALI SINGH	1SG20EE028	[illegible]	11
12	SUJAY R	1SG20EE031	[illegible]	13
13	SUMANTH Y	1SG20EE032	[illegible]	8
14	USHA R	1SG20EE033	Usha	17
15	VARSHA K V	1SG20EE034	[illegible]	15
16	VINUTH H S	1SG20EE035	— AB	Emergency work at (mother not home well
17	VINUTH KUMAR A	1SG20EE036	Vinuth Kumar	11
18	VISHWANATH GOWDA M V	1SG20EE037	Vishwanathgowda	13
19	YASHASWINI S	1SG20EE038	Yashas.	14
20	YESHWANTH GOWDA S M	1SG20EE039	— AB —	Got high fever
21	BHARATH B S	1SG21EE400	Bharath. B.S	12
22	DARSHAN N G	1SG21EE401	Darshan	13
23	HUIDROM TULAJIT SINGH	1SG21EE402	H. Tulajit Singh	12
24	KESHAVAREDDY	1SG21EE403	Keshavareddy	12
25	MAHESH M	1SG21EE404	Mahesh M.	14
26	MZ UMAR HUSSAIN	1SG21EE405	Umar Hussain	8
27	PALLAVI N	1SG21EE407	Pallavi N.	10
28	PRAJWAL A	1SG21EE408	Prajwal	10
29	PRAJWAL S M	1SG21EE409	P. S. M.	14
30	SHARON P	1SG21EE411	Sharon	14
31	SUDARSHAN B	1SG21EE412	Sudarshan B	12
32	YASHAVANTH B R	1SG21EE413	Yashvanth B.R	12

Principal
Sapthagiri College of Engineering
14/5, Chikkasandra, Hesaraghatta Main Road
Bengaluru - 560 057

37

APTITUDE TEST - ANSWER SHEET

Name of the student: Aditya · A · Havali

USN: 1SG20EE001

Sem.: VI

Date of the test: 18/4/23

Set No.: 3

Q. No.	Answers				
1.	A. ○	B. ○	C. ○	D. ●	E. ○
2.	A. ○	B. ●	C. ○	D. ○	E. ○
3.	A. ○	B. ○	C. ●	D. ○	E. ○
4.	A. ○	B. ○	C. ●	D. ○	E. ○
5.	A. ○	B. ○	C. ●	D. ○	E. ○
6.	A. ○	B. ○	C. ●	D. ○	E. ○
7.	A. ○	B. ●	C. ○	D. ○	E. ○
8.	A. ○	B. ○	C. ○	D. ●	E. ○
9.	A. ○	B. ●	C. ○	D. ○	E. ○
10.	A. ●	B. ○	C. ○	D. ○	E. ○
11.	A. ●	B. ○	C. ○	D. ○	E. ○
12.	A. ○	B. ○	C. ●	D. ○	E. ○
13.	A. ○	B. ○	C. ○	D. ●	E. ○
14.	A. ○	B. ○	C. ●	D. ○	E. ○
15.	A. ○	B. ○	C. ○	D. ●	E. ○
16.	A. ○	B. ○	C. ○	D. ●	E. ○
17.	A. ●	B. ○	C. ○	D. ○	E. ○
18.	A. ●	B. ○	C. ○	D. ○	E. ○
19.	A. ○	B. ●	C. ○	D. ○	E. ○
20.	A. ○	B. ○	C. ●	D. ○	E. ○

14/20

Principal
Sapthagiri College of Engineering
14/5, Chikkasandra, Hesaraghatta Main Road
Bengaluru - 560057

SAPTHAGIRI COLLEGE OF ENGINEERING

(Affiliated to VTU, Belgavi and Approved by AICTE, New Delhi)
(An ISO 9001:2015 and 14001:2015 certified Institution)
Accredited by NAAC with "A" Grade & NBA Accredited

Monday

DEPARTMENT OF ELECTRICAL AND ELECTRONICS ENGINE

ATTENDANCE FOR APTITUDE TEST (EVEN Sem: 2022-23)

Sem.: **VI** Date:- 17/4/23.

Faculty in-charges: Swetha. G & Reshma

Sl. No.	Name of the student	USN	Sign. of student	Remarks
1	VINUTH KUMAR A	1SG20EE036	Vinuth Kumar A	Good
2	VISHWANATH GOWDA M V	1SG20EE037	Vishwanath Gowda	Good
3	YASHASWINI S	1SG20EE038	Yashaswini. S	Performance Improved
4	YESHWANTH GOWDA S M	1SG20EE039	Yesh	Better
5	BHARATH B S	1SG21EE400	Bharath. B.S	Good
6	DARSHAN N G	1SG21EE401	—AB—	Good
7	HUIDROM TULAJIT SINGH	1SG21EE402	H. Tulajit Singh	Good
8	KESHAVAREDDY	1SG21EE403	—AB—	
9	MAHESH M	1SG21EE404	—AB—	
10	MZ UMAR HUSSAIN	1SG21EE405	Umar Hussain.	Excellent
11	PALLAVI N	1SG21EE407	Pallavi N.	Good
12	PRAJWAL A	1SG21EE408	Prajwal	Good
13	PRAJWAL S M	1SG21EE409	Prajwal. S.M.	Good
14	SHARON P	1SG21EE411	—AB—	
15	SUDARSHAN B	1SG21EE412	Sudarshan. B	Average
16	YASHAVANTH B R	1SG21EE413	Yashavanth B R	Average
17	CHETHAN G N (DOJ-29/03/23)	1SG18EE024	—AB—	

Darshan N G - Went to Marriage (Friend)
Keshavareddy — Sharon } Not well., Chethan G.N ⇒ Went for Bus pass
Mahesh. M —

Report summary: 12 students attended placement training, Aptitude problems on Time, Speed and distance are solved. Students were solving the problems and short cut were given by the resource person Mr. Soumyadeep from IISC. It is observed that few students are lagging in basics. Absentees were informed to proctor.

Sign. of Faculty-in-charges

HOD, Dept. of EEE

Principal
Sapthagiri College of Engineering
14/5, Chikkasandra, Hesaraghatta Main Road
Bengaluru - 560 057

39

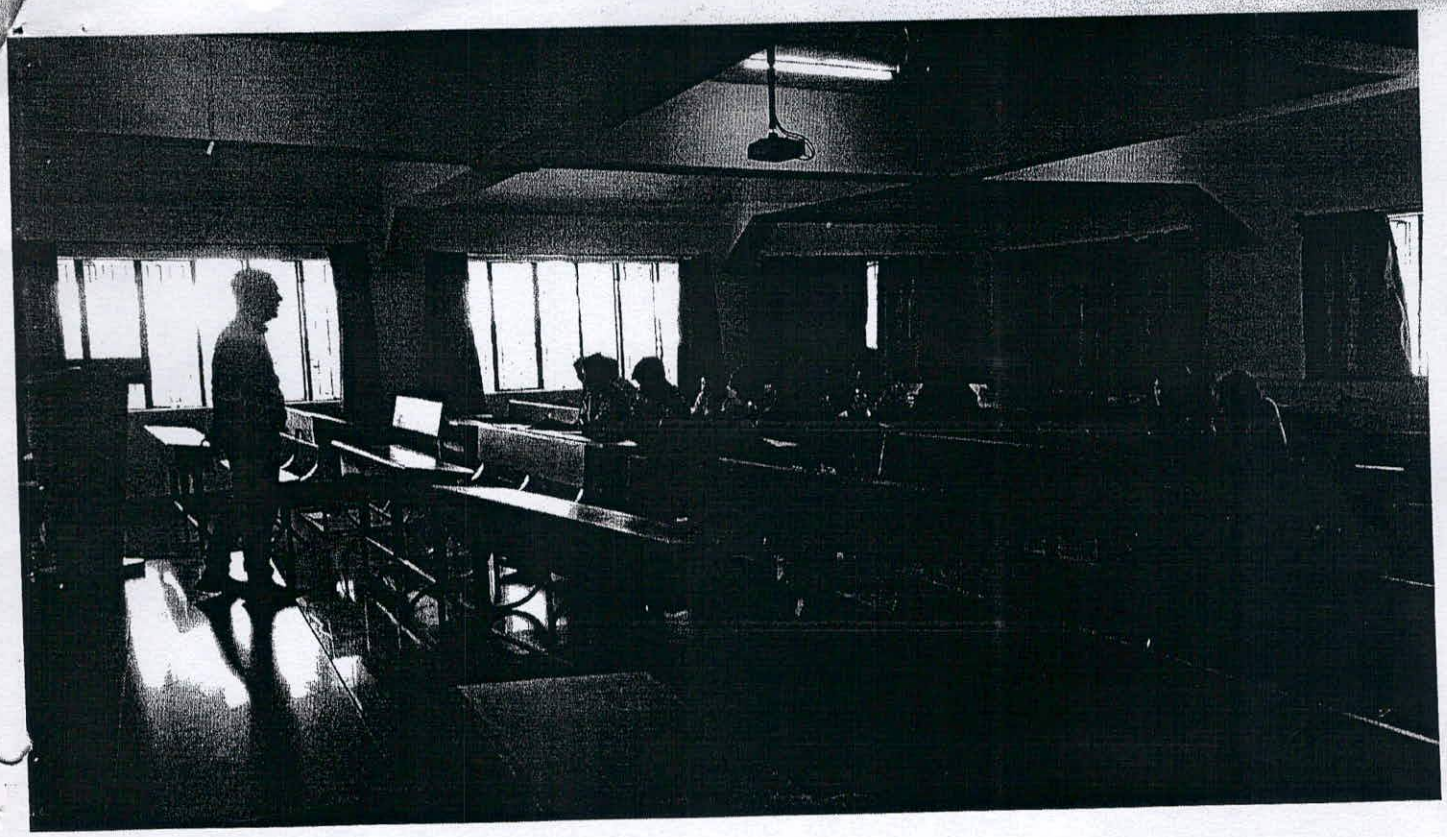

Principal
Sapthagiri College of Engineering
14/5, Chikkasandra, Hesaraghatta Main Road
Bengaluru - 560 057

SAPTHAGIRI COLLEGE OF ENGINEERING

(Affiliated to VTU, Belgavi and Approved by AICTE, New Delhi)

(An ISO 9001:2015 and 14001:2015 certified Institution)

Accredited by NAAC with "A" Grade & NBA Accredited

Department of Electrical & Electronics Engineering

PLACEMENT TRAINING FOR 7th SEM.

List of activities conducted

Batch: 2020-2024 **Academic Year:** 2023-24

Period: From 02/10/2023 to 06/10/2023

Sl. No.	Date of conduction	Timing	Name of the activity	No. of students present	No. of students absent with remarks
1	02/10/2023 (MONDAY)	2pm to 5pm	Holiday		
2	03/10/2023 (TUESDAY)	2pm to 5pm	Techinical talk	6	6 Students were trained on C program
3	04/10/2023 (WEDNESDAY)	2pm to 5pm	Placement drive		
4	05/10/2023 (THURSDAY)	2pm to 5pm	Techinical talk	9	1 Students were trained on Basic Elecrtronics
5	06/10/2023 (FRIDAY)	2pm to 5pm	Techinical talk	3	2 (placement drive) Students were trained on Basic Elecrtricals

Placement Coordinators

HOD, EEE

PROF & HOD
Department of Electrical & Electronics Engineering
Sapthagiri College of Engineering
Bangalore - 560057

Principal
Sapthagiri College of Engineering
#14/5, Chikkasandra, Hesaraghatta Main Road,
Bengaluru - 560 057

SAPTHAGIRI COLLEGE OF ENGINEERING

(Affiliated to VTU, Belgavi and Approved by AICTE, New Delhi)
(An ISO 9001:2015 and 14001:2015 certified Institution)
Accredited by NAAC with "A" Grade & NBA Accredited

DEPARTMENT OF ELECTRICAL AND ELECTRONICS ENGINEERING

STUDENTS' LIST

5/10/23

Sem.: **VII** **2018 SCHEME** **Batch: B1**

Sl. No.	Name of the student	USN	Status
1	ADITYA ANAND HAVALI	1SG20EE001	AB P
2	AKSHATHA B	1SG20EE002	placed
3	ANANYA R	1SG20EE003	AB –
4	CHETHAN KUMAR G	1SG20EE004	P –
5	CHETHANA N	1SG20EE005	placed
6	DEEPA SHELKEY S	1SG20EE006	placed
7	DIVYA SHREE A H	1SG20EE007	P –
8	GAGAN M N	1SG20EE008	placed
9	GAGAN SHAMBA PATAGAR	1SG20EE009	P –
10	GANAVI L	1SG20EE010	P –
11	HARSHITH M K	1SG20EE011	P –
12	HEMANTH S	1SG20EE012	P –
13	JAYASHREE B G	1SG20EE013	P –
14	KAVYA S JEVARGI	1SG20EE014	placed
15	M V HARSHITHA	1SG20EE015	placed
16	MADHUSUDANA K J	1SG20EE016	P –

Placement Coordinator

HOD, Dept. of EEE

PROF. & HOD
Department of Electrical & Electronics Engineering
Sapthagiri College of Engineering
Bangalore - 560057

Students were trained on Basic Electronics.
(Basic gates, IC's, Transistors --).

Principal
Sapthagiri College of Engineering
14/5, Chikkasandra, Hesaraghatta Main Road
Bengaluru-560 057

A2

SAPTHAGIRI COLLEGE OF ENGINEERING

(Affiliated to VTU, Belgavi and Approved by AICTE, New Delhi)
(An ISO 9001:2015 and 14001:2015 certified Institution)
Accredited by NAAC with "A" Grade & NBA Accredited

DEPARTMENT OF ELECTRICAL AND ELECTRONICS ENGINEERING

STUDENTS' LIST

Sem.: **VII** **2018 SCHEME** **Batch: B2**

Sl. No.	Name of the student	USN	Status
1	MADHUSUDHAN V	1SG20EE017	placed
2	MANJUNATH B P	1SG20EE018	P
3	MOHAN S	1SG20EE019	placed
4	NANDINI N	1SG20EE020	placed
5	NITEESH S S	1SG20EE021	P
6	POOJA J R	1SG20EE022	AB
7	PRAGATHI N R	1SG20EE023	placed
8	PRERNA SHARMA	1SG20EE024	placed
9	RAJESHWARI C H	1SG20EE025	placed
10	SATHVIK H R	1SG20EE027	placed
11	SIRALI SINGH	1SG20EE028	placed
12	SUJAY R	1SG20EE031	placed
13	SUMANTH Y	1SG20EE032	P
14	USHA R	1SG20EE033	placed
15	VARSHA K V	1SG20EE034	placed
16	VINUTH H S	1SG20EE035	AB

Placement Coordinator

HOD, Dept. of EEE

PROF & HOD
Department of Electrical & Electronics Engineering
Sapthagiri College of Engineering
Bangalore - 560057

Students were trained on Basic electricals.
(transformers, AC & DC machines,
Electrical & magnetic ckts)

Principal
Sapthagiri College of Engineering
14/5, Chikkasandra, Hesaraghatta Main Road
Bengaluru - 560 057

43

SAPTHAGIRI COLLEGE OF ENGINEERING

(Affiliated to VTU, Belgavi and Approved by AICTE, New Delhi)
(An ISO 9001:2015 and 14001:2015 certified Institution)
Accredited by NAAC with "A" Grade & NBA Accredited

DEPARTMENT OF ELECTRICAL AND ELECTRONICS ENGINEERING

STUDENTS' LIST 3/10/23

Sem.: **VII** **2018 SCHEME** **Batch: B3**

Sl. No.	Name of the student	USN	Status
1	VINUTH KUMAR A	1SG20EE036	placed
2	VISHWANATH GOWDA M V	1SG20EE037	Placed
3	YASHASWINI S	1SG20EE038	Placed
4	YESHWANTH GOWDA S M	1SG20EE039	P
5	BHARATH B S	1SG21EE400	AB
6	DARSHAN N G	1SG21EE401	P
7	HUIDROM TULAJIT SINGH	1SG21EE402	P
8	KESHAVAREDDY	1SG21EE403	AB
9	MAHESH M	1SG21EE404	P
10	MZ UMAR HUSSAIN	1SG21EE405	P
11	PALLAVI N	1SG21EE407	AB
12	PRAJWAL A	1SG21EE408	AB
13	PRAJWAL S M	1SG21EE409	AB
14	SHARON P	1SG21EE411	AB
15	SUDARSHAN B	1SG21EE412	Placed
16	YASHAVANTH B R	1SG21EE413	P

Placement Coordinator

HOD, Dept. of EEE

PROF & HOD
Department of Electrical & Electronics Engineering
Sapthagiri College of Engineering
Bangalore - 560057

students were trained on Programming language (C program). Questions were asked to student C program.

Sapthagiri College of Engineering
14/5, Chikkasandra, Hesaraghatta Main Road
Bengaluru - 560 057

44