

**LIST OF STUDENTS QUALIFIED IN STATE/ NATIONAL/
INTERNATIONAL / LEVEL EXAMINATIONS.**

ACADEMIC YEAR 2014-15

Sl No	USN	Name of the student	Registration no/Roll no for Exam	Name of Exam Qualified
1.	1SG11ECC78	Somashekhar K R	EC16S31050053	GATE
2.	1SG11ECC08	Mellekatta Subhash Ananya	4346069	GRE
3.	1SG11ME043	Vanipenta Prajananda	4617412	GRE
4.	1SG11ME027	Karamballi Manoj Saralaya	125577	IELTS
5.	1SG11ME043	Vanipenta Prajananda	180072	IELTS
6.	1SG11EC008	Mellekatta Subhash Ananya	0000 0000 2585 6906	TOEFL
7.	1SG11EC008	Ananya Mellekatta Subhash	306159395	PTE Academy
8.	1SG11EC004	Aishwarya B	AL120	PGCET
9.	1SG11CS035	Kirthiyan R Kotiyan	150927008	All India Entrance Test(MIT)

PRINCIPAL
Principal

Sapthagiri College of Engineering
Chikkasandra, Hesaraghatta Road,
Bangalore- 560 057

15-16



GATE 2016 Scorecard
Graduate Aptitude Test in Engineering



Candidate's Details

Scorecard Number
S9MZM

Name
SOMASHEKHAR K R

Registration Number
EC16S31050053

Examination Paper
Electronics and Communication Engineering (EC)

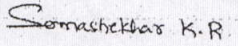
 (Candidate's Signature)

GATE Score **260**

Mark out of 100* **17.95**

Qualifying Marks**

25.0 General	22.5 OBC (NCL)	16.6 SC/ST/PwD
------------------------	--------------------------	--------------------------

* Normalized marks for multisession papers

** A candidate is considered qualified if the marks secured are greater than or equal to the qualifying marks mentioned in the relevant category for which a valid category certificate, if applicable, must be produced along with this scorecard.

Digital Fingerprint : d34fb8576506550e2976c731cbebb5a3

Valid from March 23, 2016 to March 22, 2019

All India Rank in this paper **43322**

Number of Candidates Appeared in this paper **152318**

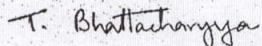
 Prof. Tirthankar Bhattacharyya

March 23, 2016

Organizing Chairperson GATE2016 on behalf of NCB-GATE, for MHRD

Organizing Institute for GATE 2016 Indian Institute of Science

The GATE 2016 score is calculated using the formula

$$GATE\ Score = S_q + (S_t - S_q) \frac{(M - M_q)}{(\bar{M}_t - M_q)}$$

where,

M is the marks obtained by the candidate in the paper, mentioned on this scorecard in GATE 2016

M_q is the qualifying marks for general category candidate in the paper

\bar{M}_t is the mean of marks of top 0.1% or top 10 (whichever is larger) of the candidates who appeared in the paper (in case of multi-session papers including all sessions)

$S_q = 350$, is the score assigned to M_q

$S_t = 900$, is the score assigned to \bar{M}_t

In the GATE 2016 score formula, M_q is 25 marks (out of 100) or $\mu + \sigma$, whichever is greater. Here μ is the mean and σ is the standard deviation of marks of all the candidates who appeared in the paper.

Qualifying in GATE 2016 does not guarantee either an admission to a post-graduate program or a scholarship/assistantship. Admitting institutes may conduct further tests and interviews for final selection.

Codes for XE and XL Paper Sections (compulsory section and any other two sections) :

XE: Engineering Sciences

XL: Life Sciences

A-Engineering Mathematics (compulsory)

H-Chemistry (compulsory)

B-Fluid Mechanics

I-Biochemistry

C-Material Science

J-Botany

D-Solid Mechanics

K-Microbiology

E-Thermodynamics

L-Zoology

F-Polymer Science and Engineering

M-Food Technology

G-Food Technology

Graduate Aptitude Test in Engineering (GATE) 2016 was organized by the Indian Institute of Science on behalf of the National Coordination Board (NCB) for the Department of Higher Education, Ministry of Human Resource Development (MHRD), Government of India.

Authenticity of this scorecard can be verified at the GATE 2016 website <http://gate.iisc.ernet.in>

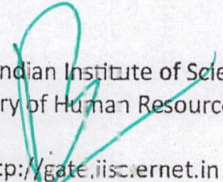
Principal
Sapthagiri College of Engineering
 Chikkasandra, Hesarghatta Road
 Bangalore-560 057

123



MELLEKATTESUBHASH, ANANYA

Examinee Score Report

Note: This report is not valid for transmission of scores to an institution.

Last (Family/Surname) Name, First (Given) Name, Middle Initial

Print Date: 02/13/2016

Address:	3682/A 89 INCHARA TARALABALU EXTN DAVANGERE, 577005
Email Address:	ananyams@yahoo.com
Phone Number:	09481720702
Date of Birth:	10/29/1993
Social Security Number (last 4 digits):	
Gender:	Male
Intended Graduate Major Code:	1204
Intended Graduate Major:	Engineering - Electrical and Electronics - Electronics Engineering
Most Recent Test Date:	10/08/2015
Registration Number:	4346069

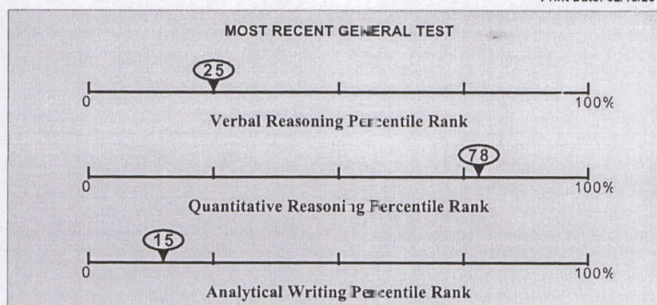

All dates are formatted as MM/DD/YYYY.

This score report includes all of your General Test and Subject Test scores earned from July 1, 2008 to the present. Only reported scores are available for display.

General Test Scores

Test Date MM/DD/YYYY	Verbal Reasoning*				Quantitative Reasoning*				Analytical Writing	
	Prior Format		Current Format		Prior Format		Current Format		Score	% Below
	Scaled Score	Estimated Current Score	Scaled Score	% Below	Scaled Score	Estimated Current Score	Scaled Score	% Below		
10/08/2015			145	25			160	78	3.0	15

NS - No Score. Indicates that no questions were answered.

* The GRE Verbal Reasoning and Quantitative Reasoning score scales changed in August 2011. For tests taken August 2011 or later, scores are printed in the "Current Format" columns. For tests taken before August 2011, scores on the prior scales and the corresponding estimated scores on the current scales are printed in the "Prior Format" columns.

Subject Test Scores

Test Date	Test Name / Subscore Name	Scaled Score	% Below
-----------	---------------------------	--------------	---------

Score Recipient(s)

Your score reporting history is shown below. "Pending" indicates your scores are not yet available, or your order has not yet been processed.

Undergraduate Institution				
Report Date	Institution (Code)	Department (Code)	Test Type	Test Date

Score Recipient(s)				
Report Date	Institution or Fellowship Sponsor (Code)	Department (Code)	Test Type	Test Date
02/03/2016	Illinois Inst Technology (1318)	Other Fields - Not Listed (5199)	General Test	10/08/2015
10/16/2015	California St U Chico (4048)	Electronics Engineering (1204)	General Test	10/08/2015
10/16/2015	Michigan St U (1465)	Electronics Engineering (1204)	General Test	10/08/2015
10/16/2015	U Connecticut (3915)	Electronics Engineering (1204)	General Test	10/08/2015
10/16/2015	U Delaware (5811)	Electronics Engineering (1204)	General Test	10/08/2015

Undergraduate Institution does not wish to receive scores
Score recipient not valid/active

QUESTIONS ABOUT THIS GRE EXAMINEE SCORE REPORT

Information to help you interpret your GRE scores is available at www.ets.org/gre/stupubs. If you have any questions concerning this GRE Report of Scores, call ETS at 1-609-771-7679 or 1-866-473-4373 (toll free for test takers in the U.S., U.S. Territories*, and Canada) between 8:00 a.m. and 7:45 p.m. EST or email gre-info@ets.org. For information about interpreting your scores, consult **Interpreting Your GRE Scores**, which is available at www.ets.org/gre/understand.

*Includes American Samoa, Guam, Puerto Rico, and U.S. Virgin Islands

SCORE REPORTING

Policies pertaining to score reporting and use are periodically reviewed and revised by the GRE Board. The policies and procedures explained in the 2013-14 *GRE Information and Registration Bulletin* are effective only for the time period of August 1, 2013 to June 30, 2014 and supersede previous policies and procedures in previous bulletins. GRE scores are reportable for five(5) years following the testing year (July 1 to June 30) in which you tested. Currently, GRE scores earned after July 1, 2008 are available.

PERCENTILE RANK (% BELOW)

The percentile ranks in this report indicate the percentage of examinees who scored below your score. Note that these percentile ranks may be different from those that applied when the scores were originally reported to you if the scores were earned prior to July 2013. This reflects annual updating of these data to permit admissions officers to compare scores, whenever earned, with those for a recent reference group.

RETAKING A GRE TEST

You can take the GRE revised General Test once every 21 days, and up to five times within any continuous rolling 12-month period. This applies even if you canceled your scores on a test taken previously. You may take the paper-based GRE revised General Test and GRE Subject Tests as often as they are offered.

Note: This policy will be enforced even if a violation is not immediately identified (e.g., inconsistent registration information) and test scores have been reported. In such cases, the invalid scores will be canceled and score recipients will be notified of the cancellation. Test fees will be forfeited.

SCORES NOT REPORTED

"Scores Not Reported" is listed in the Report Date column of the Score Recipients section of your score report if one of three scenarios occurs:

- You requested scores to be sent to an undergraduate institution that does not receive scores.
- The code for the graduate institution you designated to receive scores is no longer active.
- Your reportable score record does not include scores for the requested test.



VANIPENTA, PRAJANANDA

Examinee Score Report

Note: This report is not valid for transmission of scores to an institution.

Print Date: 01/02/2016

Last (Family/Surname) Name, First (Given) Name, Middle Initial

Address:	No.54,Nandini Nilayam, 2nd Cross Sri Lakshmi Layout,Pipeline Road BANGALORE, 560090
Email Address:	praja8803creative@gmail.com
Phone Number:	9036944911
Date of Birth:	05/20/1994
Social Security Number (last 4 digits):	
Gender:	Male
Intended Graduate Major Code:	1502
Intended Graduate Major:	Engineering -- Mechanical - Mechanical Engineering
Most Recent Test Date:	11/05/2015
Registration Number:	4617412

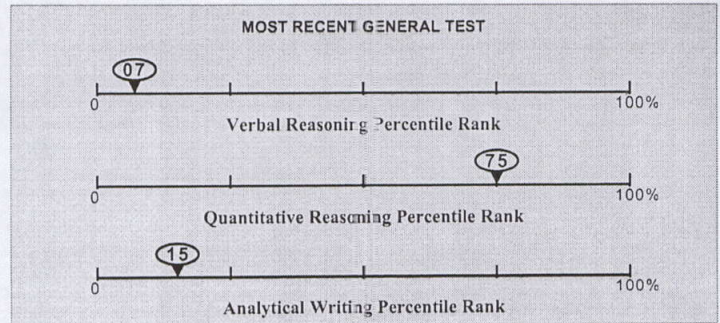

All dates are formatted as MM/DD/YYYY.

This score report includes all of your General Test and Subject Test scores earned from July 1, 2008 to the present. Only reported scores are available for display.

General Test Scores

Test Date MM/YY	Verbal Reasoning*				Quantitative Reasoning*				Analytical Writing	
	Prior Format	Current Format			Prior Format	Current Format			Score	% Below
11/05/2015	Scaled Score	Estimated Current Score	Scaled Score	% Below	Scaled Score	Estimated Current Score	Scaled Score	% Below	Score	% Below
			138	07			159	75	3.0	15

NS - No Score. Indicates that no questions were answered.

* The GRE Verbal Reasoning and Quantitative Reasoning score scales changed in August 2011. For tests taken August 2011 or later, scores are printed in the "Current Format" columns. For tests taken before August 2011, scores on the prior scales and the corresponding estimated scores on the current scales are printed in the "Prior Format" columns.

Subject Test Scores

Test Date	Test Name / Subscore Name	Scaled Score	% Below
-----------	---------------------------	--------------	---------

Score Recipient(s)

Your score reporting history is shown below. "Pending" indicates your scores are not yet available, or your order has not yet been processed.

Undergraduate Institution				
Report Date	Institution (Code)	Department (Code)	Test Type	Test Date

Score Recipient(s)				
Report Date	Institution or Fellowship Sponsor (Code)	Department (Code)	Test Type	Test Date
11/13/2015	Technical U Hamburg Harburg (8165)	Manufacturing Engineering (1303)	General Test	11/05/2015
11/13/2015	Hochschule Esslingen (7004)	Other Fields - Not Listed (5199)	General Test	11/05/2015
11/13/2015	Technische U Dortmund MMT Manufacturing Tech (7567)	Manufacturing Engineering (1303)	General Test	11/05/2015
11/13/2015	U Sydney (0867)	Other Fields - Not Listed (5199)	General Test	11/05/2015

* Undergraduate institution does not wish to receive scores

** Score not valid/active

QUESTIONS ABOUT THIS GRE EXAMINEE SCORE REPORT

Information to help you interpret your GRE scores is available at www.ets.org/gre/stupubs. If you have any questions concerning this GRE Report of Scores, call ETS at 1-609-771-7679 or 1-866-473-4373 (toll free for test takers in the U.S., U.S. Territories*, and Canada) between 8:00 a.m. and 7:45 p.m. EST or email gre-info@ets.org. For information about interpreting your scores, consult **Interpreting Your GRE Scores**, which is available at www.ets.org/gre/understand.

*Includes American Samoa, Guam, Puerto Rico, and U.S. Virgin Islands

SCORE REPORTING

Policies pertaining to score reporting and use are periodically reviewed and revised by the GRE Board. The policies and procedures explained in the 2013-14 GRE Information and Registration Bulletin are effective only for the time period of August 1, 2013 to June 30, 2014 and supersede previous policies and procedures in previous bulletins. GRE scores are reportable for five(5) years following the testing year (July 1 to June 30) in which you tested. Currently, GRE scores earned after July 1, 2008 are available.

PERCENTILE RANK (% BELOW)

The percentile ranks in this report indicate the percentage of examinees who scored below your score. Note that these percentile ranks may be different from those that applied when the scores were originally reported to you if the scores were earned prior to July 2013. This reflects annual updating of these data to permit admissions officers to compare scores, whenever earned, with those for a recent reference group.

RETAKE A GRE TEST

You can take the GRE revised General Test once every 21 days, and up to five times within any continuous rolling 12-month period. This applies even if you canceled your scores on a test taken previously. You may take the paper-based GRE revised General Test and GRE Subject Tests as often as they are offered.

Note: This policy will be enforced even if a violation is not immediately identified (e.g., inconsistent registration information) and test scores have been reported. In such cases, the invalid scores will be canceled and score recipients will be notified of the cancellation. Test fees will be forfeited.

SCORES NOT REPORTED

"Scores Not Reported" is listed in the Report Date column of the Score Recipients section of your score report if one of three scenarios occurs:

- You requested scores to be sent to an undergraduate institution that does not receive scores.
- The code for the graduate institution you designated to receive scores is no longer active.
- Your reportable score record does not include scores for the requested test.

Note: This report is not valid for transmission of scores to an institution.

Principal
Sapthagiri College of Engineering
Chikkasandra, Hesaraaghatta Road
Bangalore-560 057

IELTS™

Test Report Form

ACADEMIC

NOTE Admission to undergraduate and post graduate courses should be based on the ACADEMIC Reading and Writing Modules.
GENERAL TRAINING Reading and Writing Modules are not designed to test the full range of language skills required for academic purposes.
It is recommended that the candidate's language ability as indicated in this Test Report Form be re-assessed after two years from the date of the test.

Centre Number

IN001

Date

28/JUL/2018

Candidate Number

125577

Candidate Details

Family Name

SARALAYA

First Name

KARAMBALLI MANOJ

Candidate ID

M1226327



Date of Birth

26/09/1993

Sex (M/F)

M

Scheme Code

Private Candidate

Country or Region
of Origin

Country of
Nationality

INDIA

First Language

KANNADA

Test Results

Listening

7.5

Reading

6.0

Writing

6.0

Speaking

7.0

Overall
Band
Score

6.5

CEFR
Level

B2

Administrator Comments

Centre stamp



Validation stamp



Administrator's
Signature

[Handwritten Signature]

Date

09/08/2018

Test Report Form
Number

18IN125577SAREJC1A

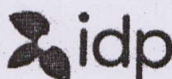

Cambridge Assessment
English

The validity of this IELTS Test Report Form can be verified online by recognising organisations at <http://ielts.ucles.org.uk>

[Handwritten Signature]
Principal
Sapthagiri College of Engineering
Chikkasandra, Hesaraghatta Road
Bangalore-560 067

IELTS™

Test Report Form

ACADEMIC

NOTE Admission to undergraduate and post graduate courses should be based on the ACADEMIC Reading and Writing Modules.
GENERAL TRAINING Reading and Writing Modules are not designed to test the full range of language skills required for academic purposes.
It is recommended that the candidate's language ability as indicated in this Test Report Form be re-assessed after two years from the date of the test.

Centre Number

IN855

Date

19/NOV/2015

Candidate Number

180072

Candidate Details

Family Name

VANIRENTA

First Name

PRAVANANDA

Candidate ID

L6245497

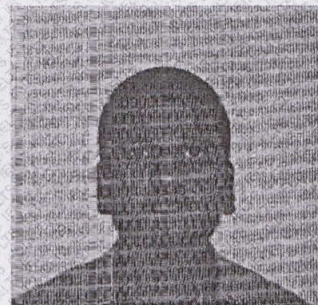

Date of Birth

20/05/1994

Sex (M/F)

M

Scheme Code

Private Candidate

Country or Region
of Origin

Country of
Nationality

INDIA

First Language

TELUGU

Test Results

Listening

7.0

Reading

7.0

Writing

5.5

Speaking

5.5

Overall
Band
Score

6.5

CEFR
Level

B2

Administrator Comments

Centre stamp



Validation stamp



Administrator's
Signature

[Signature]

Date

02/12/2015

Test Report Form
Number

15IN180072VANP855A



CAMBRIDGE ENGLISH
Language Assessment
Part of the University of Cambridge

The validity of this IELTS Test Report Form can be verified online by recognising organisations at <http://ielts.ucles.org.uk>

Sapthagiri College of Engineering
Chikkasandra, Hesaraghatta Road
Bangalore-560 057

**TOEFL iBT****TOEFL iBT® Test Taker Score Report**

THIS IS A PDF DOWNLOADED AND PRINTED BY THE TEST TAKER, INTENDED FOR THE TEST TAKER'S PERSONAL RECORDS.

Name: MELLEKATTESUBHASH, ANANYA

Last Family/Surname Name, First (Given) Name Middle Name

Email: ananyams@yahoo.com**Gender:** M**Registration Number:** 0300 000C 2585 6906**Date of Birth:** 29 Oct 1993**Test Date:** 16 Oct 2015**Sponsor Code:**

MELLEKATTESUBHASH, ANANYA
3682/A 89 INCHARA
TARALABALU EXTN
DAVANGERE, KARNATAKA 577005
India

**TOEFL iBT Scaled Scores**

Reading	24
Listening	26
Speaking	23
Writing	20
Total Score	93

Country of Birth: India**Inst. Code** | **Dept. Code****Native Language:** KANNADA**Test Center:** APC J-8937 - BANGALORE, 3937 IND A**Test Center Country:** India**Security Identification****ID Type:** Passport**ID No.:** xxxxxxxxxxxxxxxxx7841**Issuing Country:** India

79

Reading Skills	Level	Your Performance
Reading	High	<p>Test takers who receive a score at the HIGH level, as you did, typically understand academic texts in English that require a wide range of reading abilities regardless of the difficulty of the texts.</p> <p>Test takers who score at the HIGH level, typically</p> <ul style="list-style-type: none">• have a very good command of academic vocabulary and grammatical structure;• can understand and connect information, make appropriate inferences, and synthesize ideas, even when the text is conceptually dense and the language is complex;• can recognize the expository organization of a text and the role that specific information serves within the larger text, even when the text is conceptually dense; and• can abstract major ideas from a text, even when the text is conceptually dense and contains complex language.

Listening Skills	Level	Your Performance
Listening	High	<p>Test takers who receive a score at the HIGH level, as you did, typically understand conversations and lectures in English that present a wide range of listening demands. These demands can include difficult vocabulary (uncommon terms, or colloquial or figurative language), complex grammatical structures, abstract or complex ideas, and/or making sense of unexpected or seemingly contradictory information.</p> <p>When listening to lectures and conversations like these, test takers at the HIGH level typically can</p> <ul style="list-style-type: none">• understand main ideas and important details, whether they are stated or implied;• distinguish more important ideas from less important ones;• understand how information is being used (for example, to provide evidence for a claim or describe a step in a complex process);• recognize how pieces of information are connected (for example, in a cause-and-effect relationship);• understand many different ways that speakers use language for purposes other than to give information (for example, to emphasize a point, express agreement or disagreement, or convey intentions indirectly); and• synthesize information, even when it is not presented in sequence, and make correct inferences on the basis of that information.



Copyright © 2015 by Educational Testing Service. All rights reserved. ETS, the ETS logos, TOEFL, and TOEFL iBT are registered trademarks of Educational Testing Service (ETS) in the United States and other countries.

Speaking Skills		Level*	Your Performance
Speaking about Familiar Topics		Fair	Your responses indicate you are able to speak in English about your personal experiences and opinions in a mostly clear and coherent manner. Your speech is mostly clear with only occasional errors. Grammar and vocabulary are somewhat limited and include some errors. At times, the limitations prevent you from elaborating fully on your ideas, but they do not seriously interfere with overall communication.
Speaking about Campus Situation		Fair	Your responses demonstrate an ability to speak in English about reading material and experiences typically encountered by university students. You are able to convey relevant information about conversations, newspaper articles, and campus bulletins; however, some details are missing or inaccurate. Limitations of grammar, vocabulary, and pronunciation at times cause difficulty for the listener. However, they do not seriously interfere with overall communication.
Speaking about Academic Course Content		Fair	Your responses demonstrate that you are able to speak in English about academic reading and lecture material, with only minor communication problems. For the most part, your speech is clear and easy to understand. However, some problems with pronunciation and intonation may occasionally cause difficulty for the listener. Your use of grammar and vocabulary is adequate to talk about the topics but some ideas are not fully developed or are inaccurate.
Writing Skills		Level*	Your Performance
Writing based on Reading and Listening		Fair	You responded to the task, relating the lecture to the reading, but your response indicates weaknesses such as <ul style="list-style-type: none"> an important idea or ideas may be missing, unclear, or inaccurate; there may be unclarity in how the lecture and the reading passage are related; and/or grammatical mistakes or vague/incorrect uses of words may make the writing difficult to understand.
Writing based on Knowledge and Experience		Fair	You expressed ideas with reasons, examples, and details, but your response indicated weaknesses such as <ul style="list-style-type: none"> you may not provide enough specific support and development for your main points; your ideas may be difficult to follow because of how you organize your essay or because of the language you use to connect your ideas; and/or grammatical mistakes or vague/incorrect uses of words may make the writing difficult to understand.

THIS IS A PDF DOWNLOADED AND PRINTED BY THE TEST TAKER, INTENDED FOR THE TEST TAKER'S PERSONAL RECORDS.

This score report provides four section scores and a total score. An analysis of your strengths and weaknesses in English is included. The level pertaining to each skill should not be generalized beyond the performance on this test. Skill levels and their associated descriptions are not intended for use by institutions as part of their admissions criteria and will not be shared unless you grant permission.

Information About Scores: The following scaled scores are reported for the TOEFL iBT test. A total score is not reported when one or more sections have not been administered. These scores have the following ranges:

Sections	Scaled Scores
Reading	0-30
Listening	0-30
Speaking	0-30
Writing	0-30
Total Score	0-120

Score Legends:

Reading Skills	
Level	Total Scaled Score Range
High	22-30
Intermediate	15-21
Low	0-14

Speaking Skills	
Level	Total Scaled Score Range
Good	26-30
Fair	18-25
Limited	10-17
Weak	0-9

Listening Skills	
Level	Total Scaled Score Range
High	22-30
Intermediate	14-21
Low	0-13

Writing Skills	
Level	Total Scaled Score Range
Good	24-30
Fair	17-23
Limited	1-16
Score of Zero	0

Institution Codes: The code numbers shown on page 1 of this report are the ones you selected before you took the test. If any institution code you selected is missing, it was incorrect and the TOEFL® Program was unable to send a score report to that institution.

DEPT.	WHERE THE REPORT WAS SENT
00	Admissions office for undergraduate study or an institution or agency that is not a college or university
01, 04-99	Admissions office for graduate study in a field other than management (business) or law according to the codes selected when you registered
02	Admissions office of a graduate school of management (business)
03	Admissions office of a graduate school of law

Additional information about TOEFL iBT scores can be found on the Test Takers section of the TOEFL website at www.ets.org/toefl.

* Skill levels for speaking and writing individual skills are estimates of performance at the item level. The total writing and speaking scaled scores and ranges are more accurate. Therefore it is not appropriate to combine the individual skill levels. Doing so may lead to apparent inconsistencies between the diagnostic feedback and reported writing and speaking scores.

IMPORTANT NOTE TO SCORE USERS: This PDF score report was downloaded and printed by the test taker. It is not an Official Score Report sent by ETS directly to an organization designated by the test taker. If you find it necessary to verify the scores on this report, please contact the TOEFL Score Verification Service at +1-800-257-9547 or +1-609-771-7100. Scores more than two years old cannot be reported or validated.

Principal
Sapthagiri College of Engineering
Chikkasandra, Hesareghatta Road
Bangalore- 560 057

PTE Academic

Test Taker Score Report

Ananya Mellekatte Subhash

Test Taker ID: PTE000381121
Date of Birth: 29 October 1993
Country of Residence: India
Country of Citizenship: India
Gender: Male
Email Address: ananyams@yahoo.com

Registration ID: 306159395

Test Date: 10 November 2016
Test Centre Country: India
Test Centre ID: 50497
First-Time Test Taker: Yes



Mellekatte Subhash, Ananya 306159395

Report Issue Date: 11 November 2016
Scores Valid Until: 10 November 2018

Overall Score: 70

The Overall Score for the PTE Academic is based on the test taker's performance on all items in the test. The scores for Communicative Skills and Enabling Skills are based on the test taker's performance on only those items that pertain to these skills specifically. As many items contribute to more than one Communicative or Enabling Skill, the Overall Score cannot be computed directly from the Communicative Skill scores or from the Enabling Skill scores. The graph below indicates this test taker's Communicative Skills and Enabling Skills relative to his or her Overall Score.

When comparing the Overall Score and the scores for Communicative Skills and Enabling Skills, please be aware that there is some imprecision in all measurement, depending on a variety of factors. For more information on interpreting PTE Academic scores, please refer to *Interpreting the PTE Academic Score Report* which is available at www.pearsonpte.com/pteacademic/scores.

Skills Profile

Communicative Skills

Listening	67
Reading	82
Speaking	66
Writing	71

Enabling Skills

Grammar	85
Oral Fluency	63
Pronunciation	49
Spelling	20
Vocabulary	77
Written Discourse	55

Communicative Skills

Listening	67
Reading	82
Speaking	66
Writing	71

Enabling Skills

Grammar	85
Oral Fluency	63
Pronunciation	49
Spelling	20
Vocabulary	77
Written Discourse	55

Overall Score

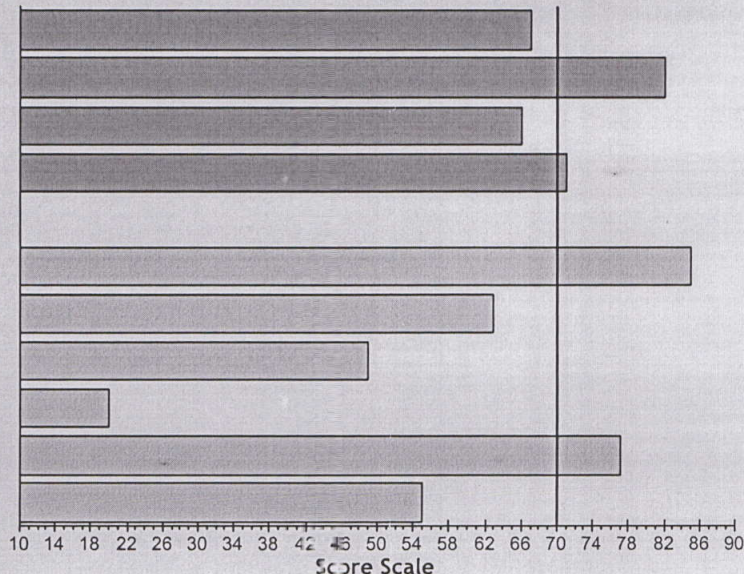

NOTE TO INSTITUTIONS: This score report is not valid unless authenticated on the PTE Academic Score Report Website: www.pearsonvue.com/ptescores.

Date of Issue: 28/08/2015
 Adm. Order No: 1528002554
 College Code: 1825
 PGGET - 2015 - ADMISSION ORDER TO POST GRADUATE MBAMC/M.Tech/ME/M.Arch COURSES
 CET No: AL124 Rank: 1820 Category: 3AG
 Sr / Kurn: NISHAFYA B
 is admitted to: MTech
 to: DR. AMBEDKAR INSTITUTE OF TECHNOLOGY, OUTER RING ROAD, MALLATHAHALLY, NANABHARATHI
 under: GM
 on: 09/09/2015 at 18:18:46 He / she has paid Rs. 64390 as Fee. 30/09/2015
 The candidate is directed to report to the principal of the above institution latest by 30/09/2015
 Signature of the Candidate: Ashwathya
 Signature of the Parent: R. J. J.
 Date: 28/09/15 Date: 08/09/15
 Executive Director: KEA, Bangalore

Date of Issue: 28/08/2015
 Adm. Order No: 1528002554
 College Code: 1825
 PGGET - 2015 - ADMISSION ORDER TO POST GRADUATE MBA/MC/M.Tech/ME/M.Arch COURSES
 CET No: AL124 Rank: 1820 Category: 3AG
 Sr / Kurn: NISHAFYA B
 is admitted to: MTech
 to: DR. AMBEDKAR INSTITUTE OF TECHNOLOGY, OUTER RING ROAD, MALLATHAHALLY, NANABHARATHI
 under: GM
 on: 09/09/2015 at 18:18:46 He / she has paid Rs. 64390 as Fee. 30/09/2015
 The candidate is directed to report to the principal of the above institution latest by 30/09/2015
 Signature of the Candidate: Ashwathya
 Signature of the Parent: R. J. J.
 Date: 28/09/15 Date: 08/09/15
 Executive Director: KEA, Bangalore

Principal

Sapthagiri College of Engineering
 Chikkasandra, Hesaraghatta Road,
 Bangalore-560 057

ADMISSION ORDER



This is to certify that the following candidate had applied and appeared for our all India Entrance Test for admission to MTech /Master of Engineering(ME) courses. Based on the all India merit s/he has been provisionally selected for admission at our constituent institution for the academic year 2015-16.

NAME : KIRTHAN R KOTIAN

ROLL NO : 150927008

RANK : 590

FEES : INR 1,47,000 (CR NO:7350)

CATEGORY : GENERAL

DATE OF ADMISSION : 09/07/2015

COURSE ADMITTED: MTech Network Engineering

CLASSES : 03/08/2015

COLLEGE : MIT, Manipal

REPORTING DATE : 03/08/2015

During the admission, we have collected the following original documents:

DOCUMENTS COLLECTED

E - HALL TICKET

MARKS CARD/S - 8th sem due

DEGREE CERTIFICATE

CONDUCT CERTIFICATE

PHOTOGRAPHS

FEES

The candidate is required to report to the college on or before the date indicated above. This Admission Order will serve as provisional ID card till the original ID card is issued.

G. Sabharwal

Director, Admissions

STN/128/15/2285890

Dated : 22/07/2015

WARNING: ALL ADMISSIONS ARE SUBJECT TO FULFILLMENT OF ALL THE ELIGIBILITY CONDITIONS BY THE CANDIDATE. IF IT IS FOUND AT A LATER STAGE, DURING ACTIVE VERIFICATION, THAT THE CANDIDATE HAS GIVEN FALSE INFORMATION / CERTIFICATE OR IS FOUND TO HAVE CONCEALED SOME INFORMATION, HIS/HER ADMISSION WILL BE CANCELLED WITHOUT ANY NOTICE. JURISDICTION FOR DISPUTE IF ANY SHALL BE AT UDUPI COURT ONLY.



Principal

Sapthagiri College of Engineering
Chikkasandra, Hesaraghatta Road,
Bangalore- 560 057

MANIPAL
UNIVERSITY

Established as Manipal Institute of Technology under Section 3 of the UGC Act, 1956



Manipal - 576 104, Karnataka, India • Tel: +91 820 2571978

• Fax: +91 820 2571982 • E-mail: admissions@manipal.edu • Web: www.manipal.edu

Principal

Sapthagiri College of Engineering
Hesaraghatta Main Road